TELEPHONE YOUR
News to 205; Business to 206
for Satisfactory Results

The Coshocton Tribune

THE WEATHER
FOR OHIO—Cloudy and colder tonight; possibly snow flurries near Lake Erie; Tuesday fair.

FULL INTERNATIONAL NEWS SERVICE NEWS REPORT | AND TIMES-AGE | CIRCULATION BOOKS OPEN TO ALL

VOL. XIV, NO. 80. | MONDAY EVENING, NOV. 20, 1922. | THREE CENTS

CONGRESS CONVENES FOR SHORT SESSION AT PRESIDENT'S CALL TO CONSIDER SHIP SUBSIDY BILL; NEW SOLONS TO BE SEATED

AUTO HITS LOCAL MAN, FRACTURING SKULL ON SUNDAY

Merrill Morford Is Run Down By R. W. M'Giffen At Walnut And Seventh

VICTIM NEAR DEATH

Merrill S. Morford, aged 33, of 315 south Tenth-st, was in a critical condition Monday, confined to the City hospital, suffering from a fracture of the skull as a result of being run over by a Ford automobile driven by R. W. McGiffen, Park-av, teacher at the Central high school. The accident happened at the intersection of Walnut and south Seventh-sts, Sunday afternoon at 3:30 o'clock.

It is believed by attending physicians that Morford is fatally injured. He was rational at times Monday at the hospital and answered correctly several questions asked him. The physicians hold out slight hope for his recovery owing to the seriousness of the wound in the head. The skull is fractured on the left side of his head from the left temple to the base of his brain. No other serious injuries were sustained. He suffered a hemmorrhage of the brain yesterday.

According to eye-witnesses of the accident, McGiffen was coming west on Walnut-st and cut the corner at Walnut and Seventh-sts when he rounded the curve, going south on south Seventh-st.

The supposition is that Morford, who was attempting to cross the street at the intersection, did not believe McGiffen would cut the corner as he is said to have done. Morford was dragged several feet before McGiffen could bring his car to a stop, eye-witnesses said.

Other pedestrians who happened along at the time of the accident said that McGiffen was not driving fast when he rounded the corner.

Immediately following the accident the J. E. Glass ambulance was summoned and removed the injured man to the hospital. Dr. Edmund Cone, assisted by Dr. J. W. Shaw and Dr. E. M. Wright operated upon Morford.

One resident who lives near the scene of the accident, said shortly after the accident that he had been expecting an accident of this nature. He said he had seen hundreds of "close calls" at that corner, due to fast and reckless driving.

The city officials were being criticised Monday for allowing such fast driving at intersections, especially in the school district.

SUNDAY ACCIDENTS FATAL TO THREE IN CLEVELAND

CLEVELAND, Nov. 20 — Three women were dead here today, in Sunday traffic accidents, bringing the year's total deaths to 116. One of the women, Mrs. Clara Sage was killed when the auto in which she was riding was struck by an interurban car in south Mayfield. The others, Mrs. Helen Freeman, 60, and Mrs. Jennie Thorpe, 60, were run down and killed by automobiles on Euclid-av.

COST OF LIVING IS RISING AGAIN

WASHINGTON, Nov. 20.—The cost of living is on the rise again in the face of approaching winter.

Owing to an increase in wholesale prices, the department of labor announced today retail prices increased 2 per cent during October.

IS UNIMPROVED

According to W. W. Cantwell, 135 south Fourth-st, who returned Sunday evening from Cleveland, the condition of C. R. Bell, who is seriously ill at his home in Lakewood, with typhoid fever remains unimproved. His condition is considered serious by the attending physician.

Missouri Dedicates Shaft To Dead In France

Missouri is the first American State to erect a monument in France to her fallen heroes of the A. E. F. The monument was unveiled by Marshal Joffre in Chepy Par Varennes. It is the work of Mrs. Nancy Coozemans Hahn, selected by the State committee for the work.

'BUNGLED' HANGING AROUSES CANADIANS

More Humane Method Favored For Executing Prisoners Condemned To Die

WINNIPEG, Canada, Nov. 20.—Aroused over the bungling execution of a murderer in Woodstock, New Brunswick, recently, when a man had to be hanged twice, the Prisoners' Welfare Association of Canada has renewed its efforts to have capital punishment abolished.

Execution bungling is frequent, officials point out, because Canada has no official hangman and never has had, although for some years one individual did most of these gruesome jobs. The responsibility of employing the hangman is placed on the local sheriff, who may engage someone, or do it himself.

The Canadian Parliament so far has looked with disfavor on the proposition of substituting life imprisonment for hanging, but the legislative body is expected to consider soon the substitution of electrocution as a more humane method of killing.

COLS. MAN ACCUSED BY SMALL GIRL OF HEINOUS ATTACK

COLUMBUS, Nov. 20 — Accused by six-year-old Catherine Armentrout, of attacking her, Ed Campbell, alias Reed, 28, was arrested. Little Catherine, daughter of Mrs. John Armentrout, 68, south Belle-st, said Campbell coaxed her into a vacant house after paying her playmates to go away.

ACCIDENT VICTIMS ARE IMPROVING

Improvement was shown Monday afternoon in the conditions of S. B. Williams, of Gilmore, O., who is confined to the City hospital suffering with both legs crushed below the knee as a result of an oil well accident which happened Friday, and Edward Wills, 817 Kenilworth-av, who is confined to the hospital, suffering from an injured left leg as a result of being shot a week ago Saturday night raccoon hunting.

Both men are in a critical condition, but great hopes are entertained by their attending physicians for their recovery.

Tribute Is Paid Late Senator Tom Watson Of Georgia By Colleague —Democrats Hope For Progressive Support In Effort To Kill Ship Subsidy Bill

WASHINGTON, Nov. 20: — The 67th congress, recalled by President Harding to act on the administration's ship subsidy bill, convened promptly at 12 o'clock today.

The senate adjourned fifteen minutes after it met, out of respect to the late Senator Tom Watson, of Georgia, without transacting any business or without swearing in any of those entitled to seats in the new session.

Senators who were to have been sworn in today included Mrs. W. H. Felton, of Georgia, Thomas F. Bayard, Democrat, of Delaware who succeeded Senator Dupont and Senators Pepper and Reed, of Pennsylvania whose terms expired at the end of the last session of congress.

There was a roll call in the senate when Senator Lodge of Massachusetts raised the point of quorum. Immediately afterward the senate went thru the formality of adopting a motion that the president be notified that the senate was in session.

Senator Harris of Georgia spoke briefly concerning the death of his colleague, Senator Watson and the senate was thru for the day.

A roll call was also ordered in the house to determine if a quorum was present.

Called back in special session by President Harding to act on the proposed ship subsidy, the 67th congress re-assembled today with the startling upsets of the recent election still uppermost in the thots of the senators and representatives of both parties.

The senate planned to adjourn promptly because of the death of Senator Tom Watson, of Georgia, since congress quit in September, and the sessions of the house also was to be brief on account of the death Saturday of Representative John I. Nolan, of California.

Speculation was rife in both chambers as to what President Harding would have to say about

(Continued on Page Ten)

MILLIONAIRE 'RED' WILL SURRENDER WITH 15 OTHERS

CHICAGO, Nov. 20 — William Bross Lloyd, "millionaire red," who has been sought by officers for several days to serve one to five years in Joliet prison, will surrender himself to the sheriff at 2 o'clock this afternoon, Attorney Clarence Darrow informed the state attorney's office today.

At the same time, fifteen other "reds" will give themselves up, Darrow said.

All of them were convicted of violation of the Illinois espionage act and other war-time laws.

State Trooper Guest At Moonshine Party

ELKINS, W. Va., Nov. 20—When a community moonshine party was given recently at a private house in a small town near here, J. M. Moore was among the invited guests. He saw the still in operation and bought the first gallon of moonshine. Then Moore came back to Elkins, put on his State trooper's uniform and, rounding up reinforcements, returned to the "party." The still was confiscated, and four of the "hosts" shortly found themselves held in $1,500 bail.

GOVERNOR OF LA. DISCUSSES KLAN'S POWER WITH PRES.

Methods Of Controlling Klan's Political Power Are Taken Up

WASHINGTON, Nov. 20 — The federal government will not at this time mix into the Ku Klux Klan activities in Louisiana, which are alleged to have been of such scope and character as to frustrate the administration of justice by the officers of that state.

Announcement to this effect was made here this afternoon by the white house following a lengthy conference between President Harding, Attorney General Daugherty, Gov. John M. Parke, and Attorney General Coco of Louisiana.

WASHINGTON, Nov. 20.—Governor John M. Parker, of Louisiana, today came to Washington and appealed to the national govern-

(Continued on Page Five)

KAHLER TAKES NEW WORK WITH BIBLE CORPORATION SOON

Gerald C. Kahler, director of religious education of the Presbyterian church has obtained a position as state manager for the Dickson Indexed Bible Corporation, and will enter upon his new duties, January 1, 1923, he announced Monday.

Kahler has been connected with the local church for the past six months, and the results of his work have been noticeable. Several months ago an educational survey was made in the church, and upon the facts obtained, there has been built a program, which if successfully carried out, will mean much to the church.

The program includes the establishment of a week day school of religion, teacher and officer training work, plans for a new building for recreational and educational purposes, and other plans of an educational purpose.

An advisory board in the church, known as the council of religious education, will have full charge of the program.

Kahler will act as the executive agent for this council until he leaves to enter into his new work.

EIGHTY TWO PERISH WITH MEX. VESSEL

Freight And Passenger Steamer Goes Down In Gulf Of California

CAPTAIN IS BLAMED

Twenty-One Rescued By Lifesavers at Labomba, Near Calexico

CALEXICO, Calif., Nov. 20—Eighty-two dead was believed today to be the death toll of the sinking of a Mexican freight and passenger steamer yesterday in the Gulf of California at Labomba, a Mexican port, at the junction of the Colorado river and the gulf, 35 miles south of here.

According to reports received today there were 103 men, women and children on the vessel when it capsized and went down while attempting to make the dock against an adverse tide.

Of this number but 21 were rescued.

Efforts were being made today to recover the bodies of those who lost their lives. The Mexican military authorities at Mexicali, across the border, have sent assistance and directed that every effort be made to recover the dead.

The captain of the boat, which was bringing passengers from Mazatlan, Mexico, to Mexicali was not familiar with the high tides, according to reports and did not ride into port with high tide which usually is about 12 feet high.

The boat, it was reported, was sideswiped by the tide and capsized, throwing the passengers into the water.

The accident occurred about 35 miles south of Calexico.

First reports were that 21 persons were able to swim ashore and that the others were drowned. These reports could not be verified.

The boat itself went down while floating into the harbor.

The passenger list included women and children. All the passengers, it was said, were Mexican laborers and their families. The passengers were being brot here under contract with A. Liere of this city.

SEVEN DRUNKS ARE ARRESTED; THREE VISIT GRAVE YARD

Intoxication is on the increase in Coshocton, if the police docket for Saturday night and Sunday can be taken as an indication.

Over the week end seven plain drunks were arrested by the police force. Of this number three were sent to the city cemetery to work out their fines, three paid, and one was still in the city prison Monday pending the completion of arrangements for the payment of his fine.

John Cross, Warren Frazer, F. C. Lacille and Charles Reigle of Newcomerstown were arrested Saturday night by Officers Roy Sheeley and Edward Hankins. Cross, Frazer and Lacille were fined $35 and costs for second offenses, and Reigle $25 and costs. Reigle and Lacille paid their fines, and Cross and Frazer were sent to the cemetery.

C. E. Bell of Walhonding was arrested Sunday afternoon by Sheriff Ernest Darr. He paid a fine of $25 and costs and was released.

Walter Bookless and William Davis were arrested Sunday evening by Officers Sheeley and Robert Hagans. Both were fined $25 and costs. Bookless went to the cemetery to work out his fine, and Davis was in jail Monday in default of his payment.

LEAVE HOSPITAL

The following patients at the City hospital were dismissed today: Mrs. Emma Hotem, of Bakersville; Miss Ada Ashcraft, of West Carlisle, Miss Minnie McFarland, Chestnut-st and C. H. Coleman, of Virginia-tp.

IS OPERATED UPON

Mrs. Grover Davis, of Layland, underwent a major operation at the City hospital Monday. The operation was performed by Dr. J. W. Shaw, Dr. E. M. Wright and Dr. L. C. McCurdy.

LICENSED TO MARRY

Russell Reed Miller, 21, farmer, Coshocton Route 6; Mary Melissa Perkins, 19, daughter of H. R. Perkins, Conesville Route 2. Rev. N. R. Summerville.

HOLMES COUNTY MAN SHOOTS HUNTER AND SELF IN ANGRY FIT OF PASSION ON SUNDAY

Harvey A. Swinehart, of Hard Station, three miles north of Holmesville, in Prairie-tp, Holmes-co, was dead today and J. O. Leaver, aged 25, of Holmesville, was in a critical condition in the hospital at Wooster as a result of an attempted murder and a suicide Sunday at the home of Swinehart.

Leaver was shot thru the mouth by Swinehart, who fired a 32-calibre pistol at a distance of ten feet after approaching Leaver and William Olmstead, aged 19, of Holmesville as the two men were hunting in a woods near the Swinehart house. Swinehart, who has recently been confined to the state hospital for the insane at Massillon, did not argue with the hunters. He allowed no hunting on the place which he had leased. Coming suddenly upon the two men Swinehart opened fire, Leaver dropping at the first shot. Olmstead fled and Swinehart emptied the remaining chambers of the gun at the fleeing form. One bullet passed thru Olmstead's cap and another thru his right coat sleeve, but Olmstead was unhurt.

Immediately after the shooting Swinehart went to a neighbor's home and told what he had done and declared he would return home and shoot himself. The neighbors, William Rumbach and Mr. and Mrs. Samuel Sprangle tried to dissuade him, but were unsuccessful. Swinehart kept the loaded gun in his hands and went on home.

The neighbors summoned Deputy Sheriff William Close from Millersburg. Close went to the Swinehart home expecting to arrest Swinehart, but found he had shot himself while lying on a couch and was dead. The suicide was believed to have occurred an hour after the attempted murder.

Prosecuting Attorney Putnam upon the discovery of Swinehart's body immediately ordered an inquest, fearing foul play. Coroner Carson, of Holmesville, held the inquest Monday afternoon, and it was confidently expected by officials that his verdict would be suicide.

Swinehart's funeral will be held Wednesday afternoon at 2 o'clock at the Morehead church and burial will be made in the church cemetery.

AUTO CRANK GROOVES CHIN OF ROSCOE MAN

Take a tip from John Landerman, of Roscoe and do not get your chin too close to an auto crank while cranking a car.

While trying to turn the motor over in his automobile by cranking, Monday morning, the engine backfired and as a result the crank took a two-inch nick out of John's chin.

Medical attention was administered by Dr. Edmund Cone. Three stitches were taken in the wound to close it.

POPE PIUS STROLLS IN VATICAN GARDENS

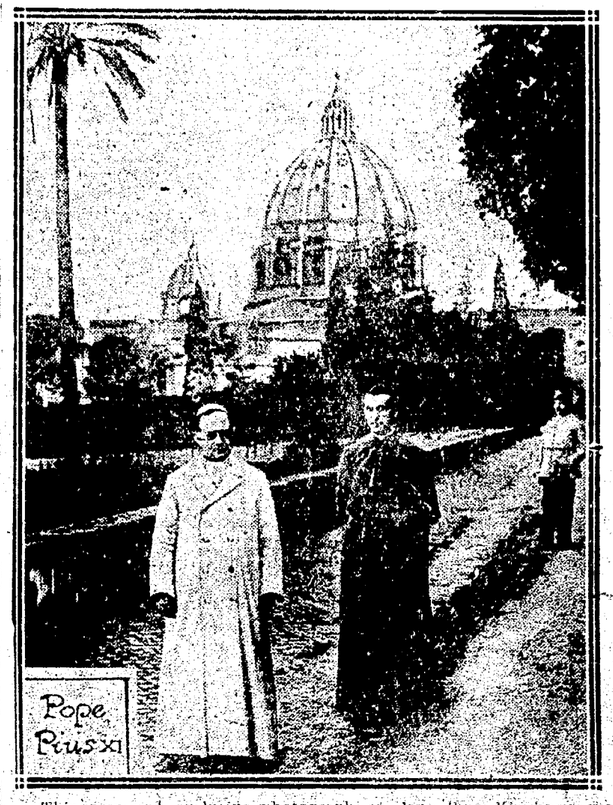

This new and exclusive photograph of Pope Pius XI shows the head of the Roman Catholic Church strolling in the gardens of the Vatican, in Rome.

PREACHER KILLS SELF AT TRINWAY HOME OF PARENTS AS HOUR FOR SERMON NEARS

Rev. Clyde Perry, Aged 20, After Filling Pulpit Of First Charge At Keene But Once, Fires Shotgun Into His Face Sunday Morning

Following short funeral services which will be held Tuesday morning at 10 o'clock at the M. E. parsonage in Trinway for Rev. Clyde Henry Perry, aged 20, who committed suicide at the home of his parents, the Rev. and Mrs. A. H. Perry, of Trinway, Sunday morning at 8:15 o'clock by shooting, the body will be removed to the former home in Columbia-tp, Lorain-co, where final rites will be held Wednesday morning at 10 o'clock. Burial will be made in the family lot at that place.

The Rev. Dr. Orcutt, district superintendent, of Wooster, O., will have charge of the services in Trinway tomorrow, while the Rev. D. P. Fulner, of West Park, O., a close friend to the Perry family, will officiate at the M. E. church at the old home in Columbia-tp.

The Rev. Clyde Perry took his life with a shotgun, shooting himself in the head.

He had been afflicted for the past two years with a nervous ailment. While a student in Asbury college, Wilmore, Ky., a school to develop men for the ministry, he became afflicted with this ailment and he was forced to abandon his studies and return home. Instead of finishing his study at Asbury, he took a county normal course at Dresden.

He taught three years in the schools at Dresden, in the sixth grade. Nervousness forced him to give up his place in that school.

Several weeks later he began to improve and in September, during

(Continued on Page Ten)

Wife Returns Ring; Hubby Asks Divorce

AKRON, O., Nov. 20—When her husband left her Mrs. Nina Petitt, of Erie, Pa., sent his wedding ring back to him because she couldn't raise $1.50 on it at a pawnshop. She sent a letter along advising him to save $1.50 if he ever needed another wedding circlet.

This is the burden of the complaint in Alfred E. Petitt's divorce petition filed in Akron.

MAYFIELD'S RIGHT TO SENATE SEAT IS CHALLENGED

WASHINGTON, Nov. 20 — The right of Senator-Elect Earle B. Mayfield of Texas to take his seat in the senate because of his alleged affiliation with the Ku Klux Klan in that state, and the legal tangle involving his nomination and election, will be challenged by Senator Culbertson, who was defeated for re-election, and other Texans who opposed Mayfield, it was announced here today.

HUSTLERS CLASS TO HAVE FOOTB'L TEAM

The Hustlers class of the intermediate department, Presbyterian Sunday School, will meet with Gerald C. Kahler at the church Wednesday afternoon at 3:30 for the purpose of organizing a football team.

Thursday afternoon at the same time the Live Wire class will meet with him for the same purpose.

IS CRITICALLY ILL

George W. Schott, 416 north Tenth-st, who suffered a stroke at his home, Saturday afternoon, resulting from a several months' illness, is in a critical condition.

SECRET COVENANTS IS RULE OF NEAR EAST CONFERENCE; PARLEY OPENS AT LAUSANNE

Two Sessions To Be Held Daily; News Of Conference To Be Gagged By Censorship; Status Of Rich Turkish Oil Fields Of Chief Interest To Allies; Italy To Demand Equal Share With Britain and France; Americans May Take Part In Discussions, Russia Is Barred

By FRANK E. MASON

LAUSANNE, Switzerland, Nov. 20—Decisions in the Near East peace conference which began here today are to be worked out under the veil of secret diplomacy.

The triumvirate—Lord Curzon, of England; Premier Poincare, of France, and Premier Mussolini, of Italy—have agreed upon "secret covenants, secretly arrived at."

Two sessions will be held daily. A quasi censorship has been established. All press dispatches will be examined by a committee.

With the allies in accord, but with Italy maintaining an aggressive attitude in line with the nationalist policy of the Fascisti government now in control at Rome, the Near East peace conference finally got under way today to frame a treaty to take the place of the discredited treaty of Sevres.

The honor of presenting the allies' 'peace program' fell to Lord Curzon, the foreign secretary, and head of the British delegation.

It consists of 15 points divided into two sections. The first ten deal with political and territorial matters in Turkey and Thrace and the last five deal with financial matters.

Lord Curzon and Premier Poincare of France held a preliminary parley before coming to Lausanne.

Premier Mussolini insists that Italy be treated on an equality with Britain and France, and that if any mellons are to be cut, Italy must share equally with other allies.

Before today's preliminary session began there were informal conversations among the allied statesmen with Lord Curzon, Premier Poincare and Premier Mussolini.

(Continued on Page Five)

COMMITTEE WILL FORM COUNCIL OF COUNTY CHURCHES

The establishment of an interchurch council in Coshocton-co is the work to be promoted by a committee of ministers that were appointed at the meeting of the Ohio Council of Churches, held in the Grace M. E. church Saturday afternoon.

The committee is composed of Rev. W. B. Winters, of the M. E. church, Rev. Joseph A. Spear of the Presbyterian church and Rev. I. M. McVey of the M. P. church.

Aside from the appointment of this one committee, no business was transacted at the meeting Saturday. The evening session was dispensed with for two reasons, the attendance was poor on account of rainy weather, and the speakers were scheduled to appear at an all day meeting in Zanesville Sunday, so they were excused.

Three addresses were delivered during the afternoon session.

C. M. Smith, secretary of the Toledo council of churches, talked on "Religious Education." Rev. Hazlett, pastor of the Newark Presbyterian church addressed the meeting on "Co-operative Evangelism."

Omar Thomas, secretary of the board of Home Missions of the Christian church, Dayton, gave a short general talk.

The purpose of the meeting was to further the work of the Protestant churches in the county and to work on a plan whereby the churches may co-operate without repeating the work of other churches in the same districts.

REGULAR ARMY IS IN NEED OF MEN

There are now approximately 2,000 vacancies in the regular army. A few vacancies exist at Columbus, Ohio, Fort Thomas, Ky., and Fort Benjamin Harrison, Ind.

In addition the army is now authorized to make enlistments for the Hawaiian Islands and the Eighth Corps Area.

Enlistments may be made at Cincinnati, Middletown, Hamilton, Youngstown, Mansfield, Dayton, Cleveland and Canton.

For any further information write Major I. F. Crutcher, Columbus Barracks, Ohio, or Lt. Russell C. Karr, O. R. C. Coshocton, O.

7 FACE TRIAL FOR BREAKING BLUE LAW

CLEVELAND, Nov. 20—Despite the issuance of warrants against purveyors of such necessities as drugs and gasoline in Cleveland Heights, charging them with violation of the Sunday blue laws, all places of business ordinarily open on Sunday, were doing business as usual.

Seven managers and proprietors of Height's business places will appear tomorrow for trial before Justice of Peace R. R. Hawkins, who issued the warrants.

NewspaperARCHIVE®

COUNTY AUDITOR'S DETAILED REPORT

of all the FINANCIAL TRANSACTIONS OF COSHOCTON COUNTY

For the Fiscal Year Ending Aug. 31st, 1922

TO THE COURT OF COMMON PLEAS OF COSHOCTON COUNTY, OHIO.

I, J. E. Lyons, Auditor of Coshocton County, Ohio, do hereby submit the Auditor's report of the Financial Transactions of Coshocton County for the Fiscal Year ending August 31st, 1922, according to Amended Sections 2507, 2508 and 2509 of the General Code.

J. E. LYONS,
County Auditor.

RECEIPTS

From Taxation:	
For General Funds—General Settlement	$ 76,420.55
For Poor Purposes—General Settlement	23,648.78
Cigarette Tax Settlement	258.39
For Bride Purposes	21,897.00
For Building Purposes	437.94
For Blind Relief	2,189.70
For Indigent Soldiers	1,791.76
For Mothers' Pension	3,503.51
For County Debt Purposes	89,120.82
For General County Road Purposes	93,062.28
For Special Assessment Road Purposes	40,970.67
For Dog Tax	3,136.68
For Auditor's Fees—On General Settlement	6,224.83
Cigarette Tax Settlement	22.34
Inheritance Tax Settlement	23.99
For Treasurer's Fees — On General Settlement	6,224.83
Cigarette Tax Settlement	22.34
Inheritance Tax Settlement	10.00
TRUST FUND—RECEIPTS FROM TAXATION AND OTHER SOURCES	
From Taxation:	
For State Purposes—General Levy	45,825.99
Cigarette Tax	1,550.37
Inheritance Tax	718.95
Support of Uniform Accounting Bureau	147.98
For Local School Purposes—School Districts	282,187.71
For Township Purposes—General	73,987.22
Cigarette Tax	9.81
Inheritance Tax	544.39
For City and Village Purposes—General	51,125.60
Cigarette Tax	248.59
Inheritance Tax	448.10
Special Taxes	26,291.75
FROM MISCELLANEOUS COLLECTIONS	
For Local School—Interest on Irreducible Debt (From the State.)	639.59
Miscellaneous (From Other Counties, etc.)	347.82
County Board of Education—From State	2,250.00
Teachers' Examination Fees, Dog Tax, etc	103.00
For State—Depositary Interest	136.94
Depositary Interest — Local Taxing Districts	4,478.09
TRUST FUND—EXPENDITURES DISBURSEMENTS	
To State	48,242.29
To Local School Districts	283,175.12
To Townships	79,541.42
To Cities and Villages	78,134.04
For Elections	5,934.95
Superintendents—Compensation	6,553.79
Expenses	410.44
Stationery and Supplies	274.85
County Board of Education—Expenses	255.80
Teachers' Institute (less any amount refunded)	341.67
CLASSIFIED EXPENDITURES FOR YEAR ENDING AUGUST 31, 1922	
ADVERTISING	
Ohio State Journal, Notice to Contractors	$ 7.73
Tribune, The Financial Statement for 1921	502.84
Same, Subscription for Aud. files	4.50
Same, Advertising for Bd. Elections	2.80
Same, Notice to Contr. and legal advertisement	445.68
Zanesville Pub. Co., Notice to Contractors	8.10
Zanesville Times Recorder, Notice to Contractors	4.05
AGRICULTURAL SOCIETY AND FARMERS INSTITUTE	
Barnes, T. E., expense attending F. I.	24.11
Crile, M. A., expense attending F. I.	25.00
Foster, L. J., Amount due Agricultural Society (1921)	3,626.21
Treasurer of State, salary of Agri. Agent, Cosh. Co. share	1,500.00
Vivian, Alfred, local share F. I.	175.00
Vensel, G. T., expenses F. I.	24.15
ASSESSORS	
Adams Township, Edw. Stahl	42.20
Bedford Township, Ed. Dickey	31.90
Bethlehem Township, Clem Urey	36.40
Clark Township, J. A. Fox	34.40
Crawford Township, George Lautenschlager	113.00
Franklin Township, J. W. Kauffman	33.00
Jackson Township, Robert E. Daugherty	18.50
Keene Township, E. E. Clark	60.60
Lafayette Township, H. S. Wiggins	18.50
Linton Township, J. H. Baker	47.60
Mill Creek Township, A. C. Evans	53.40
Monroe Township, Oscar Borden	41.50
New Castle Township, Ira S. Barrett	34.10
Oxford Township, F. A. Richmond	43.00
Perry Township, Harry Sperow	31.20
Pike Township, Ura G. Lake	58.60
Tiverton Township, R. L. Hays	31.00
Tuscarawas Township, North, Charles Dorman	22.90
Tuscarawas Township, South, Edw. House	22.70
Virginia Township, C. E. Haines	55.60
Washington Township, B. E. McFarland	65.70
White Eyes Township, Philip Renner	60.60
Nelle Corporation, D. H. Johnson	21.70
Plainfield Corporation, C. W. Derr	15.80
Roscoe Corporation, A. C. Hedge	20.30
Warsaw Corporation, John F. Bowers	41.00
West Lafayette Corporation, Wm. B. Hall	47.00
Ward One (City) Charles G. Smith	68.00
Ward Two (City) Adolph Zill	47.60
Ward Three (City) W. B. Jackson	61.20
Ward Four (City) Charles F. Miller	77.50
ATTORNEYS' FEES	
Dauchertz, J. C., Atty. for defense W. J. Veach	25.00
Pomerene, Warner, Atty. for defense Lois Segerland	27.00
BUILDINGS & GROUNDS	
Court House	
Supplies and Repairs—	
American Soap Company, mops, etc. for janitor	14.97
Beach Warehouse, supplies	45.22
Burroughs Add. Mach. Co. Service on Ct. House Add. machines	31.50
Rodenheimer, M. H., repairs on Ct. House furniture	1.50
Central Plumbing Co., repairs	50.12
Central Hdwe. Co. keys	.70
Chadborne & Caldwell, knife and frame for mower	16.22
Clary Brothers, geraniums for Ct. House lawn	10.00
Continental Mfg. Co. supplies	4.10
Chism, Charles H. repairing park benches	5.75
Cit. Water Works water rent for Ct. House	119.60
Clark Brothers, hire for horse cutting lawn	54.00
City of Coshocton, cleaning streets around Ct. Square	160.00
City Market, soap for Ct. House offices	1.96
Electric Shop, electrical repairs	166.67
Fitch Dunsdown Co. supplies	10.94
Fountain Co., The, supplies	.25
Borden, R. H., plank for Tiverton Tp. bridge	82.60
Barnes & Dexter, repairs for bridge crew	1.25
Coshocton Lumber Co., lumber and spikes for Va. Tp. bridge	18.05
Central Hdwe. Co., nails, etc	3.43
Coshocton Farmers Exchange cement	6.20
Crowthers & Maston, plank for Br. in Perry Tp. and placing	27.08
Derr, Ralph, bridge plank for Linton Tp. Br.	6.00
Darling Brothers & Jones, paint brushes	5.25
Fifth St. Garage, repairs on trucks	3.50
Fulks, F. W., lumber for Dickerson bridge	8.65
Gleason Lumber Co., lumber for Warsaw bridge	60.44
Gray Hdwe. Co., padlock and keys	16.50
Hawthorne Hdwe. Co., repairs and supplies	2.37
Hawkins, G. T., material for Early Taylor Br.	7.71
Huff, Glenn, moving Dobson engine from Br.	15.00
Harstine, Allen, bridge plank for Lowery Run Br.	4.00
Little, B. F., and Carl Fulks plank for Washington Tp. Br.	25.00
King, W. H., repairs for bridge	66.10
McConnell, M. A., lumber for bridges	102.41
Ohio Service Co., light for bridges	180.00
Price, Clayton, moving Dobson engine from bridge	30.00
Phario, George, supplies for crew	18.25
Reiss, L. B., material for L. Glaque bridge	2.75
Republic Structural Iron Wks., supplies for Cooperdale bridge	20.00
Ricketts, R. Worth, supplies	1.83
Smalley, Elmer, auctioneer for W. Creek bridge	5.00
Smalley, Elmer, plank for bridges, stored at Co. barn	781.92
Shaeffer, S. L., cutting bridge iron	1.75
Stofer, J. R., lumber for Loder bridge	11.43
Still and Clark, gasoline for truck repr. bridge	3.10
Thompson, W. J., plank for bridge repair	59.60
Thompson, A. H., & Son, cement	24.14
Taylor & Owens, making bridge prints	3.72
Woods, M. C., lumber for Orange bridge	12.62
Payrolls— (inclusive)	
Breis, Henry, Br. Main, P. R. 10-12 (McDermott)	131.40
Buckmaster, John, Br. Main 11-16 (Staats)	5.60
Carroll, Frank, Br. Main, 4-29 (Staats)	13.75
Ames, Grover, Br. Main, 9-21 (Staats)	18.00
Cox, Jess, Br. Main, 9 (Staats)	1.40
Crambiett, Geo., Br. Main, 1 (Lennon)	8.05
Cutshall, Oliver, Br. Main, 1 (Lennon)	1.40
Crambiett, Jay, Br. Main, 1 (Lennon)	14.35
Dudgeon, E. J., Br. Main, 1 (Dudgeon)	7.00
Dudgeon, Robert, Br. Main, 1 (Dudgeon)	12.60
Dole, Joe, Br. Main, 10 (Wagoner)	1.40
Fortune, Lee, Br. Main, 1 (Lennon)	8.05
Haight, Geo., Br. Main, 10 (Wagoner)	1.75
Haight, Geo., Br. Main, 10 (Wagoner)	1.75
Huff, Russell, Br. Main 4 (Staats)	2.10
Haight, Geo., Br. Main 10 (Staats)	6.70
Kitchens, A. M., Br. Main 10-22 (Wagoner)	2.80
Kleinknecht, J. J., Br. Main, 10 (Wagoner)	1.40
Kirk, Lane, Br. Main, 1 (Lennon)	16.25
Lennon, John, Br. Main, 1 (Lennon)	15.15
Limebaugh, Raymond, Br. Main, 1 (Dudgeon)	6.30
Lennon, A., Br. Main 1, (Lennon)	9.75
McDermott, T. J., Br. Main, 10-12 (McDermott)	195.00
Markley Clyde, Br. Main, 10-11 (McDermott)	64.80
Markley, William, Br. Main, 9 (Staats)	1.40
Mencer, Jacob, Br. Main, 1 (Lennon)	8.05
Myers, William, Br. Main, 1 (Lennon)	6.30
BRIDGES AND CULVERTS	
Contracts—Construction and Repair—	
Barth, John, repairing Boyd bridge, Keene Tp	96.81
Bucklew, N. H., repr. Br. No. 1 on rd. 318, Clark Tp.	480.98
Conrad, H. W., flooring Br. No. 10 on rd. 408, Oxford Tp	101.25
Davis, Clarence, flooring Haines & Stubbs bridge	89.16
Elder, S. B., repairing walk on Warsaw bridge	4.50
Guthrie, C. B., flooring Br. No. 7, rd. 19-b, Clark Tp.	35.48
Gulliams, Chas. B. repr. Br. No. 1 road 291, Virginia Tp	68.00
Huprich, Valentine, repr. Br. White Eyes Tp. & Crawford	76.64
Howell, W. H., Const. approaches to Br. 4 rd. 61 Oxford Tp	40.00
Hinds, James, repr. Br. 4 rd. 46, Adams Tp.	35.50
Kleinknecht, J. P., 1st Est. repr. Br. No. 8 rd 64-a, Va. Tp.	498.95
Leavengood & Norris, flooring Br. 5 on rd. 9-c, W. Eyos Tp.	53.33
Limbacher, Gust, repr. Br. No. 3 on rd. 236, Crawford Tp.	78.00
Lauvary, Henry, repr. Br. 9, rd. 123-b, Linton Tp.	26.25
Kleinknecht & McClary, repr. Lafayette Br.	45.58
Same, repr. Shurtz, bridge	188.50
Miller, John, repr. Br. in Jackson Tp.	14.20
McNabb, Harry, temporary Br. on rd. 23-a, Clark Tp.	25.00
Norman, T. J., & Son, repairing Maston Bridge	34.25
Osborne, Chaney, work on Duling culvert	2.00
Reiss, D. B., building Mullett Bridge	389.89
Reiss, D. B., building Br. 1 on rd. 49-a	209.41
Reiss, D. B., repr. Br. 13 on rd. 436, Washington Tp	577.20
Reiss, L. B., repr. Br. 4 rd. 327, Monroe Tp.	38.75
Stofer, J. R., repr. Br. 3 rd. 58-a, Jackson Tp.	39.14
Staats, J. C., repr. Hahn & Williams Br., New Castle Tp.	40.92
Sowers, D. T., repr. Br. 3, rd. 17-b Bedford Tp.	10.00
Wertz, J. C., repr. cattle pass in Linton-tp	24.80
Williams, Charles, rebuilding Br. in Bethl. Tp.	60.00
Woods, M. C., repairing Orange bridge	565.28
BRIDGES AND CULVERTS	
Payrolls—	
Mencer, Henry, Br. Main P. R. 1 (Lennon)	14.39
McCaskey, L. H., Br. Main, P. R. (Dudgeon)	3.15
Norman Joe Br. Main, P. R. (Dudgeon)	9.45
Pew, Lester, Br. Main P. R. (Dudgeon)	7.00
Rodgers, Walter Br. Main, 10-12 (McDermott)	40.00
Thompkins, Luther Br. Main 1 (Lennon)	6.65
Trapp, James, Br. Main, 1 (Lennon)	10.50
West, Otiello, Br. Main, 22 (Wagoner)	1.80
West, Otiello, Br. Main 4 (Staats)	2.70
Shaw, J. C., expense	
Whitemore, F. E., attending meeting	
Slagle, J. J., attending meeting	
Salaries	
Slade, W. I., salary as all contracts officer	1,016.66
Jones, Winifred, Normal diploma	1,919.09
Kershner, W. F., retirement system	183.16
Pierce, H. B., assistant superintendent	2,319.00
Shaw, J. C., Teachers Institute expense	216.67
Slade, W. I., salary as Co. Supt.	2,218.16
Examination and Expense	
Kisner, less school exam.	20.76
Miller, R. J., school exam.	10.00
DePlende, Harry, janitor service	2.00
Seward, Warner, janitor service	3.00
Wright, J. C., school exam.	10.00
COUNTY HOME	
Advertising	
The Tribune, 1 year's subscription	15.00
Kredler, S., damage to horse on bridge	50.00
McMorris, H. G., Comp. for McConnell Road	300.00
McCurdy, Jay, damage for R. of W.	5.00
Maston, Martin, Comp. for Cunningham Road	226.00
Watson, Wheeler, Comp. for repair for Dobson engine	11.50
Schweitzer, Geo., Comp. for Right of Way	10.00
CORONER'S FEES	
Wright, Dr. E. M., inquest over body of Chas. G. Hughes	5.50
Same, inquest over body of Wm. Foust	8.00
Same, inquest over body of Samuel Haxton	5.00
Same, inquest over body of Ida House	3.50
Same, inquest over body of Ida Norman	4.10
Same, inquest over body of Jno. Duptago	5.35
Same, inquest over body of James Oder	5.50
Same, inquest over body of James Skinner	4.70
Same, inquest over body of G. D. Ogle	5.50
COUNTY JAIL	
Repairs and supplies—	
Brode, C. A., lights, etc.	32.50
Balch, L. J., and Chas. Wilson, repairs	21.30
Central Hdwe. Co., hose	8.00
City Water Works, water rent	31.00
Central Plumbing Co., repairs	34.00
Coshocton Farmers Exchange, lime and salt	.55
Damascus Mfg. Co., supplies	14.90
Fleming, C. L. & Son, papering	102.71
Electric Shop, electrical repairs	13.30
Funk and Guthrie, repairing skylight	10.55
Heller & Co., B., disinfectant	12.80
Ricketts, R. Worth, supplies	2.20
Northwestern Mfg. Co., supplies	14.40
Richardson, H. L., carpenter work	20.15
Ransom, D. G., linoleum and laying same	61.30
Siegrist and Williams, drugs, etc.	12.70
Stevenson's Store, supplies	20.38
Sinden, Ray, white washing jail	2.50
Thompson, A. H. & Son, lime	.70
Worrell Mfg. Co., disinfectant	20.00
Barbering, Board and Washing	
Dair, Ernest, board and washing	780.75
Shores, Zach, barbering	30.10
Medical Services—	
Lower, Dr. J. D., medical aid for M. Johnson	2.00
Keenan, Dr. W. H. medical aid for R. Patterson	22.00
Wright, Dr. E. M., medical aid for L. Simmons	7.50
Sheriff's Car and Expense	
Athey Garage, repairs	433.61
Barnes, George, repairs	28.80
Carroll, Frank, labor on car	60.00
Coshocton Auto Sales Co., gasoline	1.68
Andrew Auto Top Shop, repairs	6.00
Elder's Tire Shop, repairs	4.00
Fleming, C. L. & Son, painting wheels	2.50
Haight, George, labor on car	37.50
LotaSmiles Tire Co., tire and tube, etc	76.10
Smith Auto Supply Co., tire	58.72
Trushel, Harry W., repairs and gas	188.32
Willard Service Station, charging battery, etc.	15.15
VanWinkle, R. E., tire and tube	22.15
Heat and Light	
Ohio Service Co., lights	502.02
Coshocton Gas Co., heat	130.47
COUNTY BOARD OF ELECTIONS	
Board Members	
Callahan, John	413.00
Foster, C. O.	250.00
Fouts, A. L.	187.50
Hershman, C. O.	225.50
Phillips, William	413.00
Rucker, Harold D.	325.00
Suntheimer, J. L.	410.00
Assistant	
Mrs. Emma Reamer, assistant to Bd. Elections	152.50
Judges and Clerks—	
Borwn, T. Q., et al, compensation, judges and clerks	111.20
Calhoun, W. J., et al, compensation, judges and clerks	241.40
Clark, Chas. W., et al, compensation, judges and clerks	34.50
Carpenter, Harry, compensation judges and clerks	38.50
Daugherty, Wm., et al, compensation, judges and clerks	2,332.85
Hames, Allen, et al, compensation, judges and clerks	35.10
Houdshell, John, et al, compensation, judges and clerks	328.20
Kirch, G. S., et al, compensation, judges and clerks	2,314.55
Mohler, Geo. W., et al, compensation, judges and clerks	34.60
Meredith, Homer, et al, compensation, judges and clerks	37.60
Sergeant, O. W., et al, compensation, judges and clerks	146.75
Smith, Johnson M., compensation, judges and clerks	34.00
Webb, Clara, compensation, judges and clerks	34.00
Wells, C. H., compensation judges and clerks	34.90
Wright, J. C., et al, compensation, judges and clerks	138.90
Wells, C. H., et al, compensation, judges and clerks	34.90
Wilson, Frank, compensation, judges and clerks	3.00
Light and Heat—	
Ohio Service Co., light and heat	16.33
Rent—	
Coshocton National Bank rent for office 1 year	120.00
Supplies and Repairs—	
Burroughs Adding Machine Co., adding machine for Bd. Elec. office	200.00
Columbus Blank Book Co., supplies	$78.25
Clerk Supreme Court, case 17250	31.14
Darling, Glenn R., transporting election supplies	1.75
Fisher, Charles, auto for Bd. Elections	4.00
Hiss Stamp Co., rubber stamps for office	6.50
Hawthorne Hdwe. Co., supplies	.60
Hilltie, Mrs. Margt., cleaning office	26.75
Hunt-Crawford Co., paper	.75
Kirkpatrick, Emmett, auto hire	2.50
McKeown Settle Co., supplies	6.40
New York Racket Store, lamps for booths	7.80
Overholt, R. A., supplies	.09
Print Shop, The, ballot boxes and ballots	1,352.25
Ransom D. G. Co., supplies	.50
Richcreek & Trego, supplies	1.13
Stevenson's Store, supplies	14.28
Siegrist & Williams, supplies	17.80
Wimmer and Arnold, supplies	5.39
Postage—	
C. A. Lamberson, stamps	75.00
COUNTY BOARD OF EDUCATION	
Expenses—	
Broome & Herbig, blanks, etc.	$0.23
Craig, W. L., printing cards, etc	72.85
Clark Alonzo, attending meeting	31.00
Delson Evans Co., supplies	74.56
Geo. E. Dunn Co., American Education, 8 vols.	25.00
Freeman, C. H., institute director	125.00
Hahn Geo. V., attending meeting	40.80
Kershner W. F., normal distribution funds	128.58
Maskimen J. C., attending meeting	47.20
Mail gan Geo A., blanks	174.39
Ohio Edu Monthly, book for Normal	74.78
Print Shop cards	19.50
Sharpless Fred attending meeting	22.20
Shaw J. C. expense	240.86
Whitemore F. E., attending meeting	44.00
Slagle J. J., attending meeting	40.50
Salaries	
Slade W. I., salary as all contracts officer	
Jones Winifred, Normal diploma	
Kershner W. F., retirement system	
Pierce H. B., assistant superintendent	
Shaw J. C., Teachers Institute expense	
Slade W. I., salary as Co. Supt.	
Examination and Expense	
Kisner, less school exam.	
Miller, R. J., school exam.	
DePlende, Harry, janitor service	
Seward, Warner, janitor service	
Wright J. C., school exam.	
COUNTY HOME	
Advertising	
The Tribune, 1 year's subscription	4.50
Aid—	
Elder, C. E., conveying Ed. Darr to sanitarium	14.47
Gamble, Anne, care and keep of Gamble children	165.00
McCoy, A. H. & Son, groceries for Ella Bonham	177.99
City Market, groceries for Mary Moore	110.00
Phillis, Frank, care and keep of Davis children	240.00
Stevenson's Store, groceries for Tobe Thompson	300.00
Burials—Co. Home	
Glass Undertaking Co., burial of Linda Green	50.00
Peoples Undertaking Co., burial of Laura Phelps	50.00
Same, burial of infant Wallace Martin	20.00
Shirer, H. E., burial Mrs. S. Touvel	50.00
Wolfe, Howard, burial of Chas. Anderson	56.50
Same, burial of Ira Miskimen	71.00
Same, burial M. Keagy and R. Volson	113.00
Same, burial of H. Mossman	69.00
Grey Brothers, burial F. Howlett	69.00
Grey Brothers, burial Wm. Leavengood	50.00
Chaplain Service	
Rev. C. C. Erwin, Com. as chaplain	99.96
Medical Aid	
Coshocton City Hospital, treatment of Felton family	315.00
Same, operation and care Ed. Sweeney	22.00
Dr. Wilmer Hammond, trip to hospital	3.50
Same, medical services as Co. Home physician	73.50
Expenses—	
Chaloner, Borden, attending Ohio Welfare Conf.	17.00
Mrs. Fred Timmons, attending Ohio Welfare Conf.	24.46
Supplies—	
Army and Navy Store, shoes	7.30
Banks and Thornsley, coal	553.40
Cudahy Packing Co., supplies	46.85
Coshocton Lumber Co., lumber	87.51
Cutshall Meat Market, meat and groceries	254.16
Coshocton D. G. Co., clothing	16.36
Cantwell Shoe Co., shoes	22.00
Corkins Chemical Co., disinfectant	10.95
Caley, C. S., coal	45.20
Carton Shoe Co., shoes	5.00
Coshocton Farmers Exchange salt, etc.	96.40
Damascus Mfg. Co., oil, soap	13.65
Dickerson, Kenneth, coal car	12.00
Dante, Geo. & Sons, supplies	11.48
Fountain Co., The, mdse.	235.52
Felver, Lee, collar and stock	76.20
Fuller Brush Co., brushes	10.45
Gray Hdwe. Co., supplies	459.81
Gutting, G. H., meat	5.30
Golden's Store, clothing	10.30
Gem, The, mdse.	25.11
Gamble, Samuel, groceries	720.30
Griffith, Garfield, groceries	1.63
Hay, C. M., Big Ben clocks	7.50
Hanley Milling Co., bran and middlings and flour	32.50
Heller, B. & Co., puddings	47.80
Holcomb, J. I. Mfg. Co., brushes and mops	3.82
Hanlon Furniture Co., chairs	36.00
Hawthorne Hdwe. Co., supplies	4.75
Karr and Lapp, hay	103.27
Kum Bak Shoe Co., shoes	5.38
Lorenz, Chas. E., fertilizer and seeds	159.65
Lotasmiles Tire Co., batteries for Co. Home car	3.70
Lower, A. O., shoes	9.95
Minces Underselling Store, clothing	110.17
Morgan Run Coal Co., rail and spikes	46.35
McCullough, Ray, supplies	32.16
Miller, G. H., corn	38.25
New York Racket Store, mdse.	42.67
Overholt, R. O., groceries	2.95
Ohio Penitentiary, clothing, etc.	269.21
Ohio State Reformatory, clothing	108.40
Ohio Oil and Grease Co., auto oil	16.75
Page and Lorenz, drugs	46.45
Parrish, Howard L., meat and groceries	232.60
Rainbow Brush Co., supplies	20.75
Hanson D. G. Co., mdse	162.74
Ricketts, R. Worth, hdwe. supplies	4.25
River Roller Mills, flour and salt	220.20
Richcreek and Trego, groceries	234.15
Rinehart, H. S., mdse.	11.05
Robertson Drug Store, drugs	4.26
Standard Oil Co., gasoline	260.70
Stevenson's Store, groceries	515.95
Senter, B. C., clothing for inmates	92.15
Smith Drug and Book Store, drugs	7.75
Swihart and Rice, clothing	19.25
Siegrist and Williams, prescription	1.50
Thompson, D. O., clothing	27.84
Thomson, A. H. & Son, salt	3.00
Wimmer and Arnold, supplies	255.41
Woolworth, F. W. Co., mdse.	
Repairs—	
Berton, Frank, blacksmith work	21.00
Central Plumbing Co., plumbing repairs	23.60
Electric Shop, electrical repairs	18.75
Jeffries, William, papering and patching	28.80
King, W. H., repairs	71.15
Keagy and Lear Mch. Co., repairs	26.20
Leffler, R. E., repairs	295.15
Lower, A. O., boot and shoe repairs	48.20
Rinehart, H. S., repairs	42.41
Robertson, L. K., asbestos and mill board for repairs	121.86
Trushel, Harry W., repairs on car	6.25
Stock—	
Gamertsfelder, Claude, pigs	100.00
Kirk, John, hogs	96.39
Porteus, Walter, 1 bull	50.00
Shurts, Seldon, 8 hogs	151.12
Wright, Elsworth, 2 horses	375.00
Reserve Fund	
Chaloner, Borden	200.00
Telephone Rent	
Coshocton Telephone Co., telephone rent	46.45
House Rents	
Mrs. J. C. Wilson, rent for Mary Moore	77.00
Work on Farm	
Borden, Chaloner, payrolls	3,555.00
Balch, L. J., and E. E. Reamer, cutting corn, etc.	120.00
Caley, John, cutting corn, etc	328.30
Caton, Lafe, threshing	15.28
Caton, Frank, blacksmith work	45.90
Miller, Guy, labor filling silo	28.45
COUNTY OFFICIALS	
Expenses—Auditor	
Anderson, W. H. Co., code for auditor	30.00
Barrett Brothers, supplies	124.15
Broome & Herbig, supplies	463.85
Burroughs Adding Mach. Co., ribbon	1.75
Columbus Blank Book Co., supplies	199.65
Frankel Mfg. Co., supplies	4.00
Johnson & Watson Co., supplies	91.00
Kee Lox Mfg. Co., supplies	15.00
Lilienthal, Wm. & Son, supplies	259.29
McKeown & Settle Co., rods for mounting maps	1.60
Ohio Office Supply Co., supplies	9.00
Print Shop, blanks, etc.	125.00
Stakalta Mfg. Co., supplies	91.25
Stanage, W. H., supplies	14.75
Sell, E. H., Co., supplies	4.39
Smith Drug & Book Store, supplies	25.00
Wimmer Arnold Co., supplies	1.50
Clerk of Courts	
American Law Book Co., Corpus Juris	7.00
Barrett Brothers, supplies	14.40
Broome and Herbig Co., bar dockets	12.00
Robbs Merrill Co., Ohio Code	1.00
Columbus Blank Book Co., supplies	2.50
Flax Mfg. Co., supplies	.60
Fountain Co., supplies	1.00
Johnson Watson Co., legal	2.75
Ohio Law Reporter (1-47 A. Vol. 5)	4.60
Print Shop, blanks, etc.	4.60
Page and Lorenz, supplies	2.00
Stakalta Mfg. Co., supplies	2.95
Stanage, W. H., supplies	2.60
Smith Drug and Book Store, supplies	1.00
Underwood Typewriter Co., repair of machine	1.00
Wimmer Arnold Co., supplies	40.00
County Commissioners	7.60
Athey Garage, gasoline	7.00
Cole Blank Book Co., supplies	9.60
Coshocton Auto Sales Co., gasoline	2.40
Caton, Frank, repairs	7.00
Public Service Oil Corp., gasoline	1.00
Standard Oil Co., gasoline	5.15
Stanage, W. H., Co., supplies	1.00
Court Stenog—	
Line-A-Time Mfg. Co., 1 line-a-time	14.00
Johnson & Watson Co., carbon paper, etc.	25.20
Print Shop, envelopes	5.00
Stakalta Mfg. Co., supplies	50.75
Smith Drug and Book Store, supplies	30.05
Underwood Typewriter Co., cleaning and repair of machine	15.00
Probate Judge—	
Anderson, W. H. Co., code	50.00
Barrett Brothers, supplies	11.85
Broome and Herbig Co., supplies	19.40
Columbus Blank Book Co., supplies	78.60
Dayton Stencil Works, supplies	3.74
Johnson & Watson Co., supplies	82.40
Lilienthal, Wm. & Sons, supplies	15.00
Mulligan, Geo., supplies	15.00
Ohio Law Reporter, O. L. R. and Bulletin	6.00
Ohio Blank Book Co., Will Record	45.00
Print Shop, envelopes	23.00
Stakalta Mfg. Co., supplies	2.00
Stanage, W. H. Co., supplies	168.75
Smith Drug and Book Store, supplies	6.05
Sell, E. H., & Co., supplies	42.50
Stakalta Mfg. Co., supplies	14.70
Underwood Type. Co., typewriter	109.50
Wimmer and Arnold, supplies	9.10
Prosecuting Attorney	
Anderson, W. H. Co., code, etc	38.50
Baldwin Law Pub. Co., code, etc	40.00
Barrett Brothers, supplies	24.00
Broome and Herbig, letter heads	3.80
Columbus Blank Book Co., supplies	5.80
Johnson & Watson Co., supplies	15.50
Lawyers Co-Op. Pub. Co., Vol. 164	7.50
McManus Troup Co., supplies	2.80
Nemar Publishing Co., departmental reports	15.00
Line-a-Time Co., 1 line-a-time	16.00
Ohio Law Reporter, Cumulative Digest and O. L. R.	16.00
Print Shop, supplies	6.00
Stakalta Mfg. Co., supplies	23.20
Shepard, Frank, Co., citations	14.00
Smith Drug and Book Store, supplies	3.15
Underwood Typewriter Co., cushion keys	.70
Wimmer and Arnold, supplies	6.80
Recorder—	
Dayton Blank Book Co., supplies	34.75
Hootman, F. M.	2.20
Huprich, Adam	10.26
Haines, Allen	14.00
Heft, Daniel	9.30
Hough, Geo.	7.32
Hahn, Dr. J. E.	6.00
Hecker, Philip	12.00
Hammond, Dr. Wilmer	2.20
Infield, Noah	6.00
Infield, Edw.	4.80
Johnson, D. H.	1.60
Johnson, Alonzo	2.84
Jacobs, Budd	1.00
Jones, Charles	1.40
Keenan, Dr. W. H.	3.90
Kronnapple, Ed.	26.00
Kleinrecht, Floyd	6.00
Kimberley, Fred	1.80
Kirker, John	1.90
Kauffman, J. W.	16.67
Kreider, Guy	3.00
Kieffer, Mrs. Clifford	3.00
Kinner, James	9.00
Kirk, Harry	9.48
Kratz, John	1.00
King, Charles	3.42
King, J. R.	3.00
Kreider, Guy	9.00
Kuhn, Walter	1.00
Liewer, Charles	2.00
Leutzinger, Helen	3.00
Lower, Mrs John	29.40
Lower, Jos. A.	6.70
Lamberson, C. A., C. O. D. charges on P. P. package	3.30
	19.37
DEPUTY SEALER WTS. AND MEASURES	
Binning, D. P., salary as deputy sealer	50.00
Darnes, R. C., salary as deputy sealer	216.67
Gurley, W. & L. E., supplies for deputy sealer	39.73

Franklin Township, Commercial National Bank..... 3,800.00
Jefferson Township, Farmers and Merchants Bank....... 1,800.00
Linton Township, West Lafayette Bank 2,200.00
Mill Creek Township, Nathan Bechtol 250.00
Tuscarawas Township, Commercial National Bank 1,000.00
Washington Township, Coshocton National Bank..... 1,500.00
School—Advance Drafts
Adams Tp., West Lafayette Bank 3,800.00
Bedford V. S. D., Commercial National Bank 900.00
Bethlehem Tp. School, Coshocton National Bank ... 2,000.00
Coshocton Corp., W. J. Bieber 12,350.00
Coshocton City School, Commercial National Bank..... 35,000.00
Clark Tp. School, Farmers & Merchants Bank 1,000.00
Conesville V. S. D., Commercial National Bank 1,500.00
Jackson Tp. School, Peoples Banking Co. 1,500.00
Lafayette Tp. School, West Lafayette Bank 1,500.00
Lafayette V. S. D., West Lafayette Bank 5,000.00
Mill Creek Tp. School, Commercial National Bank ... 2,000.00
Monroe Tp. School, Farmers and Merchants Bank 3,100.00
Mohawk, V. S. D., R. B. Roberts 300.00
Nellie V. S. D., Commercial National Bank 800.00
New Castle V. S. D., Coshocton National Bank 900.00
New Guilford V. S. D., Coshocton National Bank ... 500.00
Plainfield V. S. D., West Lafayette Bank 600.00
Pike Tp. School, Commercial National Bank 1,600.00
Tiverton Tp. School, C. E. Humphrey 2,000.00
Roscoe V. S. D., Peoples Banking Co. 2,000.00
Village School Districts
New Guilford V. S. D., Albert Mikesell 1,125.09
Nellie V. S. D., E. C. Darling 1,685.34
New Castle V. S. D., Coshocton National Bank 2,648.18
Nellie V. S. D., Coshocton National Bank 834.52
Newcomerstown V. S. D., Auditor Tuscarawas County. 434.81
Plainfield V. S. D., West Lafayette Bank 1,077.53
Roscoe V. S. D., Peoples Banking Co. 2,258.33
West Carlisle V. S. D., Coshocton National Bank ... 1,040.82
Warsaw V. S. D., Farmers & Merchants Bank 3,050.22
Walhonding V. S. D., Coshocton National Bank 2,729.52
Corporation Funds
Coshocton Corporation, Walter J. Bieber 27,370.76
Plainfield Corporation, Howard Hosick 15.07
Roscoe Corporation, Ed. McCoy 248.89
Nellie Corporation, Edgar Crago 345.27
Warsaw Corporation, F. E. Whittemore 404.73
West Lafayette Corporation, G. N. Shaw 2,290.05

EXPENSE ACCOUNTS
County Employes
Carroll, Frank, expense to Trinway, truck driver..... 3.20
Duling, Ray, expense conveying prisoners 17.85
Dudgeon, R. J., expense as road foreman 1.90
Frew, John R., expense account as Co. Surv..... 31.45
Fuller, Glade G., expense as deputy surveyor 2.00
Fretague, Geo., expense conveying prisoners to W.H... 17.83
Hoagland, Ire, expense as truck driver 3.85
George Haight, expense as truck driver 14.31
Hamilton, R. E., expense account as surveyor.... 50.00
Johnson, Karl M., expense conveying prisoners 24.01
Kleinknecht, J. L., expenses 5.63
Lyons, J. E., expense attending auditor's meetings 100.00
Leech, Lloyd S., expense as prosecuting attorney 600.00
Lawrence, H. F., expense attending meetings of tax Comm. 17.12
Maple, J. R., conveying prisoners 8.52
Myers, T. B., expense as deputy Surv. 6.50
Mathews, William, expense as foreman 9.25
McDermott, T. J., expense as foreman 16.95
Owens, W. E., expense as deputy surveyor 23.60
Rinner, Mrs. E. C., conveying delinquent to Home 19.47
Robinson, J. L., expense as deputy surveyor 3.90
Staats, J. C., expense as maintenance engineer 3.28
Taylor, H. L., expense as deputy surveyor 29.60
Wagoner, W. R., expense as deputy surveyor .... .55

EXAMINATIONS
Neldon, C. M., testing eyes of W. H. Carroll 2.00
Treasurer of State of Ohio, Exam. Villages offices, H. R. Campbell 98.68
Same, exam. County offices, M. R. Talbot 16.29
Same, exam. Corp. offices, R. A. Reigle 266.42
Same, exam. Corp. offices, J. H. Ferguson 145.58

INSURANCE
Caton, Geo. S., insurance on Agricultural bldg. 15.28
Jacobs and Armstrong, insurance on sheriff's car... 3.80
Same, insurance on Co. car 10.40
Same, insurance on Agri. bldgs. 29.95
Karr, Russell C., insurance on Agri. bldgs. 66.52
McDonald & Co., insurance on Agri. bldgs. 36.64
Same, insurance on County car 3.45
Reamer Insurance Co., insurance on Agri. bldgs..... 64.08
Royer-Hunter Co., insurance on Co. car 43.88

INTER-COUNTY HIGHWAYS PAYROLLS
Brode, W. M. Co., construction I. C. H., 407, Sec. F.. 42,405.01
Frew, John R., payrolls, Const. I. C. H. 407-F...... 883.89
Frew, John R., payrolls, Const. I. C. H. 347-D...... 191.52
Frew, John R., payrolls, Const. I. C. H. 407-W. Laf. 96.86
Hamilton, Ross E., payrolls, Const. I. C. H. 407-W. Laf. 29.05
Henderson Brothers, Const. I. C. H. 407-W. Laf. section. 12,041.60
Norman, T. J., Const. I. C. H. 407-E 461.03
Smith, Victor C., Const. I. C. H. 347-D 1,406.01

JURY SERVICE
McDonald, A. C., comp. as jury commissioner 20.00

LAW LIBRARY
Anderson, W. H. Co., Abbott's Jury Trials 10.00
Bobbs Merrell Co., Ohio Circuits and Ohio Digest..... 14.00
Hanlon Furniture Co., book case 136.10
Klein, Geo. D., compensation as librarian 625.00

MOTHERS PENSION
Anderson, Mary 147.00
Barrick, Stella 132.00
Bradford, Clara 96.00
Brannon, Eva 252.00
Denzer, Catherine 180.00
Evans, Olive 18.00
Evans, Christian 180.00
Graham, Maude 288.00
Geiger, Pearl 147.00
Hosfelt, Flora 126.00
Hawkins, Daisy 252.00
Jackson, Hattie 225.00
Landis, Lottie 198.00
Milligan, Mary 480.00
O'Mahoney, Minnie 252.00
Potter, Rachel 180.00
Rodgers, Sophia 480.00
Thomas, Rachel 180.00
Tisonyai, Mary 324.00
Wilden, Leota 252.00
Wilson, Minnie 252.00

MAINTENANCE OF INMATES AT PUBLIC INSTITUTIONS
Clark County Auditor, schooling of children at Springfield 670.21
Franklin County Comm., maintenance of inmates at Tuberculosis Hospital 450.00
Franklin Co. Auditor, schooling of children at Worthington 14.00
Stark County Workhouse, maintenance of inmates [illegible] W. H. 1,200.48
Tuscarawas Co. Auditor, schooling of children at Do[illegible] 1,208.05
Treas. State of Ohio, maintenance of inmates at Massillon Hospital 745.25
Same, maintenance of inmates at Childrens Home 3,211.85
Same, maintenance of inmates at Feeble Minded 1,395.00
Same, maintenance of inmates at Lima Hospital 18.86
Same, maintenance of inmates at Epileptic Hospital 123.26
Same, maintenance of inmates at Crippled children 380.42

POSTAGE FOR OFFICES
Lamberson, C. A., Recorder.. 45.00
Same, Auditor 238.80
Same, Clerk Courts 20.00
Same, Court of Appeals 6.00
Same, Court Stenographer .. 5.00
Same, Probate Judge 15.00
Same, Surveyor 11.00
Same, Treasurer 40.00

RENTS FOR COUNTY OFFICES
Coshocton National Bank rent for Pros. Attorney 240.00
Wallace, Fred S., rent for Co. Bd. Education office 240.00

REGISTRAR VITAL STATISTICS
Baker, Zach, district 245..... 6.75
Chaney, Ray, district 4381... .75
Coffman, G. E., district 242.. 14.25
Fox, Geo. E., district 4364... 7.00
Hess, S. A., district 4373..... 1.25
Hagans, Wm., district local registrar 1.25
Kirch, C. S., district 247..... 12.50
Lower, W. D., district 243..... 13.75
McConnell, James, district 4381 .... 3.50
McCurdy, J. F., district 4362 6.00
Price, N. H., district 2444..... 12.50
Smith, W. M., district 244..... 160.50
Thompson, E. L., district 246 31.50
Welling, R. E., district 248... 6.50
Zimmerman, Daniel, district 4361 .... 6.25

ROADS
Contracts and Agreements
Apple, Lewis, repairing Bacon Run rd. 23.90
Bahmer, Jacob, graveling rd. and opening ditches, Adams Tp. 196.20
Beaver, Geo. C., repr. rd. 198 in Keene Tp. 187.20
Bender, F. M., widening rd. on lands Welling, M. Creek.. 90.00
Burrell, R. J., graveling rd. 24 c Beth. Tp. 740.28
Barnes, T. E., repairing Warsaw rd. 10.00
Beaver, Geo., repairing rd. lands Beaver, Keene Tp... 200.00
Barnes, T. E., rep. rd. lands Kisner 35.00
Buxton, J. W., repr. rd. lands Buxton, Perry Tp. 75.00
Balo, J. R., repairing culvert 31.40
Boyd, J. L., repairing rd. in Keene Tp. 176.90
Bower, Roy, repairing rd. in Jefferson Tp. 100.00
Crawford, E. S., repairing rd. in Pike Tp. 65.00
Cox, Daniel, repairing rd. in Virginia Tp. 20.00
Casey, John M., graveling road 4.00
Crowthers, P. C., removing trees and stumps from road 15.00
Crowthers, P. C., constructing pike 149.50
Daniels, E. E., graveling rd. 253 Oxford Tp. 146.25
Derringer, Lewis, graveling rd. in Clark Tp. 89.30
DeMoss, L. D., grading road in Bedford Tp. lands Reed 40.00
DeMoss, L. D., graveling rd. Bedford Tp. lands Bantum 199.98
Davis, Ward, graveling rd. at Warner Hill, Jackson Tp.. 198.85
Dobson, James, construction of Trego road 615.21
Dobson, James, construction of Cunningham Road-1 est 90.79
Eubel, J. J., construction of guard rail 10.00
Emerson, Harry, grading Plainfield-W. Lafy. road.. 15.00
Emler, R. W., repairing rd. in Franklin Tp. 117.00
Everhart, Calvin, pike on land Brown and Hamilton...... 183.23
Fender, M., repairing rd. in Jefferson Tp. 195.00
Frederick, Jas. M., repairing rd in Jefferson Tp. 100.00
Funk, Earl, repr. rd. 18 in Perry Tp. 50.00
Fox, John, repr. rd. on lands Sheldon, Tiverton Tp. 600.00
Giffin, C. O., repr. rd in New Castle Tp. 21.60
Grimes, Wm., repr. rd. 29 in Beth. Tp. 73.50
Gaskill, P. M., repr. rd. in Linton Tp. 105.28
Hart, R. D., repr. rd. on lands Kutcher 30.00
Howell, W. H., hauling culvert. 5.00
Harper, E. L., graveling rd. near Mohawk Village 74.05
Hahn, Geo. V., graveling rd. 271-b, Franklin Tp. 100.00
Howell, Wm., repairing rd. in Oxford Tp. 12.00
Henderson Brothers, repairing rd. at Plain Hill 136.50
Hess, S. A., repr. rd. in Monroe Tp. 35.00
Jones, Hugh, repr. rd. 410, Linton Tp. 100.00
Johnson, Peter, repairing rd. in Linton Tp. 40.50
Karr, J. N., repairing rd. at Bloomfield 358.00
Kleinknecht, J. P. Jr., repr. rd. on lands Lauvary, Linton Tp. 304.70
Same, constructing road in Pike Tp. 398.00
Same, constructing road in Perry Tp. 400.00
Same, repr. rd. on lands Price, Jackson Tp. 399.95
Kleinknecht, J. P., Jr., widening rd. on lands Ames 95.00
Same, grading road on lands Roa Ryan 186.00
Same, constructing pike in White Eyes Tp. 2,565.15
Same, repairing rd. in Jackson Tp. 72.00
Kirk, J. N., grading Plainfield rd. 16.50
Kleinknecht, Virgil, placing red rock at Blue Row.... 129.12
Same, repr. rd. on lands Almack, Bedf. Tp. 60.00
Kinner, E. R., repr. rd. on lands Wilson, Linton Tp... 34.50
Kimbel, W. J., graveling rd. 297-a in Virginia Tp. 99.00
Same, graveling rd. 294 in Virginia Tp. 34.50
Lowe, F. T., widening rd. on lands Hall 25.00
Lower, J. W., widening rd. on lands Bucklew, Clark Tp 80.00
Lauvary, Henry, hauling gravel for rd. Linton Tp... 108.00
Lower, J. W., const. pike and placing culvert, Clark Tp. 150.00
Leavengood & Norris, piking road in White Eyes Tp... 132.45
Same, piking road in White Eyes Tp. 47.00
Lower, J. W., widening rd. 19-a, in Clark Tp. 50.00
Lee, J. F., repr. rd. on lands McMillen 150.00
Leas, J. C., repr. rd. lands Walker & Richards 94.00
Markley, Wm., graveling rd. 10-a, Keene Tp. 2,154.00
Same, grav. rd. 193-a and 105-e, Keene & Tusc. Tps. 670.05
Same, graveling Cosh-Fresno rd. (2nd est) 1,540.00
Miller, C. M., mowing weeds along road 6.00
Maston, G. E., grav. rd. on lands Cochran, Perry Tp.... 120.25
McClary, Henry, const. pike on lands Zimmerman 315.00
Same, const. approaches at Wagoners corners 60.00
Same, const. ditch on lands Richard 49.50
Same, widening rd. 50-b in Clark Tp. 79.00
Mackey, E. E., constructing Nebo road 1,202.00
Murphy, Allen, repr. road on lands Murphy 90.00
McCurdy, A. F., repr. rd. on lands Brien, Bedf. Tp. 74.00
Miller, John, repairing road in Roscoe 112.80
McConnell, A. L., repairing road above Lewisville 45.90
McClary & Shaw, const. pike on lands Hamilton 245.00
McGee, John, grav. rd. on lands Cochran, Wash. Tp.. 187.50
Nash, G. L., repr. road in Perry Tp. 137.50
Same, widening rd. on lands Nash, Bedf. Tp. 200.00
Norman, H. C., repairing rd. in White Eyes Tp. 97.00
Neldon, W. L., repairing Warsaw rd. 5.00
Norman, T. J., labor with roller on Lafayette rd. 28.00
Ogle, Jesse, repr. rd. on lands Emerson, Oxford Tp. 282.80
Osborne, Chaney, repr. rd. on lands Sprague, Linton Tp. 165.00
Porcher, Albert, graveling rd. in Adams Tp. 149.20
Pope, Oliver, graveling rd. in Adams and Oxford Tp. 71.20
Patterson, E. B., const. fill at canal in Oxford Tp. 15.00
Ruby, A. J., repr. rd. on lands Ruby, Linton Tp. .. 100.00
Same, repr. rd. on lands Baird, Linton Tp. 209.15
Same, repr. rd. on lands Sprague, Linton Tp. 430.00
Same, hauling culvert in Linton Tp. 8.00
Roof, Harvey, grading rd. at Warwick Mines 75.60
Same, grading rd. at Warwick Mines 34.12
Reiss, William, repairing rd. in Adams Tp. 46.98
Same, pike on lands Huffman Adams Tp. 274.00
Reiss, Andrew, repr. rd. on lands Reiss and Moore ... 41.00
Reiss, L. B., const. pike on lands Reiss, Monroe Tp.... 158.00
Ralston, C. C., piking road in Perry Tp. 94.00
Roof, John, graveling rd. near Wills Creek 145.60
Ryan, Chas., const. approach to Ryan culvert, Clark Tp. 15.00
Ryan, Robert, const. fence in Clark Tp. 15.00
Robinson, Sam, repr. rd. and removing slip, Linton Tp... 29.50
Schopfer, W. E., repr. rd. on lands Schopfer, Monroe Tp. 25.00
Schlarb, H. E., and E. Lawson, grading Schlarb road 190.05
Stein, John C., const. pike in Crawford Tp. 18.12
Same, extra work const. road in Crawf. Tp. 7.63
Smith, Edw. T., repr. rd. on lands Darr, Jeff. Tp. 110.00
Sheldon and Smith, repairing rd. in Monroe Tp. 199.99
Sowers, Dennis, grav. rd. on lands Ashcraft, Perry Tp... 256.15
Thomas, C. A., const. ditch in Crawford Tp. 42.00
Thompson, W. J., repr. rd. on lands Williams, Linton Tp. 40.00
Trustees Keene Tp., building watering trough (Co. share) 16.25
Trustees Linton Tp., repairing rd. on lands McAllister..... 25.00
Uebel, J. J., grading rd. on lands Carpenter, Clark Tp. 95.00
Same, repairing culvert on lands Carpenter, Clark Tp. 45.00
Underwood, C. S., grading hill in Bedf. Tp. 98.00
Walker, C. B., repairing rd. in W. Eyes Tp. 132.90
Welling, R. E., const. culvert in Pike Tp. 30.00
Zimmerman, Ira, const. pike on lands Warren, Adams Tp 114.00
Same, const. pike on lands Powell and Wentz 74.00

Equipment and Supplies
Automatic Signal & Sign Co., danger signs for commissioners 138.52
Barnes & Dexter, supplies.. 98.91
Bridge Brothers, supplies... 2.60
Beale, C. E., rent for shed for trucks at Walhonding 10.00
Barrett, Alex, gravel for rd. repair 33.10
Barrett, Scott, gravel for rd. repair .... .95
Barnes, Geo. H., supplies... 106.00
Buckeye Planing Mill, repairs 1.85
Clark, A. B., gravel.... 72.30
Crago, Edgar, shovels.... 9.00
Collett, Wm. R., repairs for gravel screen 9.75
Coshocton Lumber Co., sewer pipe for rd. repair.... 61.05
Central Plumbing Co., repairs .50
Coshocton Gas Co., rental for Co. barn 50.00
Coshocton Farmers Exchange, cement 2.40
Casey, John M., gravel.... 37.00
Coshocton Construction Co., iron for road crew 10.00
Caley, John, coal for Co. barn 4.73
Carroll, Frank, repairs on trucks 210.00
Coshocton Auto Sales Co., supplies 22.60
Central Hdwe. Co., supplies 27.00
Darling, Will, gravel.... 6.70
Demoss, B. E., gravel.... 20.20
Dawson, Stephen, gravel 28.50
Donley, J. H., posts for road protection 26.00
Emerson, Grant, gravel 15.00
Emerson, U. S. G., gravel.... 116.10
Fails N B Lubricating Co., grease for trucks 78.12
Fox, Ira, gravel 17.00
Foster, Walter, gravel 4.00
Foster, W. J., gravel 30.30
Fry, A. C. and A. L., gravel 63.17
Fox, P. J. & Sons, supplies 27.61
Fender, M., gravel 50.00
Fry, John, 1-2 acres gravel.. 200.00
Foster, W. J., gravel 38.10
Frederick, James, gravel 12.60
Gray Hdwe. Co., supplies.... 16.17
Galion Iron Works, culverts 1,091.90
Gleason Lumber Co., tile.... 10.22
Hawk Garage, gas and oil.... 147.88
Himebaugh, W. A., gravel.. 313.26
Hawthorne Hdwe. Co., supplies 40.37
Harvey, Chas. N., repairs.. 15.25
Hinds, James, stone for rd. repair 8.00
Hoagland, Ira, labor on trucks 3.50
Haight, Geo., labor on trucks 145.65
Kilbourne & Jacobs Co., repairs on trucks 35.53
Kinner, E. R., gravel.... 104.52
Keagy and Lear, repairs on trucks 530.85
Lowery, D. J., gravel 26.90
Layman, G. U., shale for rd. repair 8.70
Mooney, Ed., gravel.... 236.00
Miskimens, Chas., gravel.... 20.00
Meek, Mrs. J. B., gravel.... 10.00
Marlatt, Sarah, gravel.... 10.00
Marquand, M. S., supplies.. 20.77
Meek, J. B., gravel 10.00
Nash Ohio Co., repairs.... 441.65
New Way Motor Co., repairs 3.06
Ohio Corrugated Culvert Co., culverts 240.96
Ogden, J. B., repairs 1.50
Portable Machinery Co., supplies and repairs 235.45
Same, scoop conveyor 750.00
Pryors Garage, supplies 56.45
Pharion, Geo., supplies.... 64.55
Platt, A. M. & Co., supplies.. 69.97
Porteus, John, gravel 6.90
Rinehart, H. S., repairs 6.77
Ricketts, B. W., repairs 18.26
Sterling Motor Truck Co., repairs 3.09
Stockum, Milo, repairs.... 52.50
Shurtz, Grover, gravel 165.90
Stewart, Geo. F., supplies.. 331.20
Shaffer, S. L., repairs .... .50
Standard Oil Co., gasoline and oil 197.91
State Highway Department, lease of trucks 1,538.50
Timken Detroit Axle Co., repairs 6.06
Tyndel Grocery Co., gasoline 55.63
Thomson Gasoline Co., gasoline and oil 2,404.33
Taylor and Owens, making road prints .... .68
Wagoner, Frank, gravel 12.20
Wally Hdwe. Co., supplies.. 103.19
West, Ortello, labor on trucks 24.00
Whitaker, Ralph, gravel.... 4.15
Wright and Mathews, supplies 30.40
William, W. W. Co., repairs 77.28
Woodward, B. B., repairs... 11.40
Zanesville Washed Gravel Co., gravel 2,318.80

Payrolls—
Lewis Apple Payroll
Apple, Lewis, foreman.... 304.00
Apple, Henry, labor 120.00
Bordenkircher, Clarence, lab 42.00
Bordenkircher, Jesse, labor.. 39.40
Boyer, Albert, labor 72.00
Breisford, Roger, labor 114.00
Compher, Wm. 42.00
Duling, Wm., labor 120.00
Fowler, R. P., labor 64.00
Falke, Arthur, labor 15.60
Holsey, J. B., labor 24.00
Hahn, Frank, labor 64.00
Hall, Henry, labor 2.20
Hart, Wm., labor.... 105.00
Kinner, James, labor 64.00
Phelps, John, labor 16.00
Sicker, John, labor 156.00
Stockum, Wm., labor 36.00
Stockum, Floyd, labor 25.50
Welker, Melvin, labor 78.00
T. E. Barnes Payroll
Asire, Walter, labor 6.00
Barnes, T. E., foreman 167.50
Carter, Harlan, labor 21.00
Bush, Robert, labor 21.00
Crowthers, P. C., labor 26.00
Graham, Bill, labor 24.00
Huston, Everett, labor 6.00
Hawthorne, Ray, labor 6.00
Hagans, I. R., labor 48.00
Harper, Jess, labor 57.00
Hagans, Samuel, labor 6.85
Roberts, Sam, labor 12.00
Walters, Levi, labor 15.00
Walters, Manuel, labor 37.00
C. R. S. Binning Payroll
Binning, C. R. S., foreman.... 1.40
Binning, R. O., labor 14.80
Marshall, G. C., labor 19.60
John M. Casey Payroll
Ames, Raymond, labor 1.00
Blizzard, John, labor 22.00
Blizzard, Wm., labor 30.00
Bechtol, Jacob, labor 12.00
Casey, John M., foreman.... 26.00
Casey, Glenn, labor 22.00
Lowe, Sanford, labor 15.00
Love, L. D., labor 9.00
Patterson, Delbert, labor.... 12.00
Patterson, James M., labor.. 1.00
Patterson, Russell, labor .. 2.00
Patterson, Earl, labor 27.50
Patterson, Clifford, labor.. 28.50
Stewart, Quincy, labor 16.00
M. S. Cullison Payroll
Ashcraft, H. R., labor 16.50
Bush, Wm., labor 12.50
Cullison, H. W., labor 42.00
Clark, Chas., labor 20.00
Cochran, G. E., labor 16.80
Cullison, M. S., foreman 42.50
Farmer, Wert, labor 25.00
Fry, B. F., labor 15.50
Hoffstatter, Wilbur, labor .. 2.80
Holdsworth, Edw., labor ... 16.80
Foster, W. J., labor 28.00
Lee, Lewis, labor 21.80
Lee, Jerry, labor 8.00
Hoffstatter, Clifford, labor... 27.50
Mercer, Forest, labor 10.00
Mossholder, Chas., labor 30.00
Mikesell, Harold, labor 33.00
Maston, Chas., labor 43.00
Maston, G. E., labor 40.08
Neldon, O. R., labor 48.00
Rine, J. S., labor 69.00
Richards, A., labor 73.00
Sperrow, Harry, labor 23.00
Wright, Milt, labor 21.00
VanWinkle, Everett, labor.. 72.00
Wilson, Harry, labor 10.08
R. W. Emler Payroll
Emler, R. W., foreman 10.50
Fivecoats, Frank, labor 17.50
Howard, Arthur, labor 9.80
Robinson, Jess, labor 12.50
W. A. Fowler Payroll
Amore, Chas., labor 35.20
Buser, Oliver, labor 60.00
Baker, J. W., labor 10.60
Baker, Martin, labor 24.00
Cook, Everett, labor 9.00
Cook, Birney, B., labor.... 30.00
Duling, Wm., labor 25.00
Derr, Ralph, labor 66.00
Fowler, W. A., foreman 48.00
Hart, Wm., labor 25.00
Harstine, Chas., labor 72.00
Harstine, Allen, labor 72.00
Kinner, E. R., labor 45.00
McKee, Chas., labor 28.80
Ruby, James, labor 72.00
Ruby, Isaac, labor 38.40
Sybole, Wm., labor 35.20
Stone, Frank, labor 3.20
Swagger, R. E., labor 2.25
Geo. Hoffstatter Payroll
Bush, W. R., labor 111.00
Brightwell, Everett, labor ... 46.80
Crowthers, Walter, labor 60.00
Cullison, A. S., labor 128.00
Cullison, Chas., labor 14.00
Cullison, Carlos, labor 46.80
Foster, Walter, labor 138.00
Foster, G. W., labor 113.00
Hoffstatter, Geo., foreman... 110.50
Hoffstatter, Clifford, labor.. 124.00
Hoffstatter, Clyde, labor 46.80
Hoffstatter, Wilbert, labor... 81.80
Hoffstatter, Leo, labor...... 81.80
Murray, H. D., labor 27.50
Nash, Herman, labor 1.40
Nash, Garrett, labor 144.00
Nash, Drear, labor 46.80
D. W. Johnston Payroll
Camp, Norman, labor 106.00
Camp, Silas, labor 106.10
Cunningham, Russell, labor.. 90.80
Darr, Lon, labor 12.00
Dickey, E. E., labor 169.12
Fry, Clinton, labor 60.80
Foster, W. A., labor 20.40
Griffith, Byrl, labor 12.80
Hughes, J. A., labor 6.00
Johnston, G. P., labor 177.75
Johnston, D. W., foreman ... 146.75
Johnston, Clyde, labor 18.00
Leas, John, labor 78.75
Miller, James, labor 195.37
McCurdy, Stewart, labor 101.20
McCurdy, D. J., labor 18.00
Ogle, Roy, labor 138.75
Price, H. A., labor 21.75
Perkins, Russell, labor 101.00
Ramsey, Fred, labor 17.40
Ramsey, Geo., labor 95.05
Taylor, H. E., labor 34.50
Underwood, Gilbert, labor ... 5.20
Wright, W. A., labor 102.75
A. Jennings Payroll
Aronhalt, Wm., labor 46.40
Aronhalt, Ulan, labor 150.00
Bowman, E., labor 9.60
Crawford, Lester, labor 9.60
Crawford, Henry, labor 48.00
Caley, Eugene, labor 48.00
Carroll, Chester, labor 55.50
Fowler, John, labor 78.00
Fowler, Albert, labor 6.40
Gosser, Wm., labor 76.50
Gosser, Emmett, labor 64.50
Garver, Grover, labor 75.00
House, Edw., labor 66.00
Inghram, Frank, labor 48.00
Jennings, Archie, foreman ... 68.00
Jennings, J. A., labor 90.00
Lynch, Mike, labor 48.00
Love, Emmett, labor 72.00
Lowe, Elmer, labor 48.00
Moody, Joe, labor 22.40
Overholt, Glenn, labor 54.00
Overholt, Harold 85.50
Parks, Virgil, labor 48.00
Roderick, Chas., labor 38.40
Tooker, Walter, labor 60.00
Wells, Earl, labor 84.00
J. L. Kleinknecht Payroll
Abbott, Zara, labor 175.00
Buckmaster, John, labor 117.00
Bonham, Earl, labor 3.60
Carroll, Chester, labor 6.00
Carroll, Frank, labor 180.00
Carroll, Forbes, labor 199.37
Davis, Harvey, labor 155.00
Dole, Joe, labor 106.20
Dunfee, James, labor 3.00
Dawson, Earl, labor 15.00
Emerson, Harry, labor 60.75
Hiser, Andrew, labor 53.45
Hiser, John, labor 10.80
Hoffstatter, Wm., labor 18.00
Haight, George, labor 63.00
Hoagland, Ira, labor 17.50
Kleinknecht, J. J., labor 102.60
Kleinknecht, Virgil, labor 6.00
Kleinknecht, J. L., foreman... 245.25
McCall, Alex., labor 159.75
Olinger, Rufus, labor 30.00
Ross, Geo., labor 1.80
Sisley, Wm., labor 9.00
West, Charles, labor 204.75
Worthington, W. M., labor.. 5.40
Zaugg, Samuel, labor 118.80
Proctor Leech Payroll
Adams, Russell, labor 56.80
Burrell, Raymond, labor 7.20
Boyd, John, labor 31.20
Burrell, Thomas, labor 39.75
Boyd, Geo., labor 80.25
Bouvier, Fred, labor 117.20
Darr, French, labor 13.50
Darr, Paul, labor 100.25
Emig, P. J., labor 24.88
Emig, Alvin, labor 183.00
Emig, Charles, labor 163.55
Emig, Francis, labor 20.00
Hosfelt, Elmer, labor 23.60
Johnson, Victor, labor 94.00
Kimberley, Fred, labor 7.20
Leech, Proctor, foreman 167.50
McConnell, Abe, labor 166.50
Smith, Wm., Sr., labor 25.26
Smith, Wm., Jr., labor 32.40
Wheatcraft, Herbert, labor .. 86.75
Williams, Chas., labor.... 152.25
William Mathews Payroll
Ashcraft, Fred, labor 3.00
Axline, P. P., labor 3.00
Billman, M. P., labor 3.00
Botts, C. H., labor 3.00
Bradfield, J. W., labor 9.00
Crawford, Will, labor 2.00
Graham, Frank, labor 3.00
Graves, F. W., labor 1.60
Hardesty, Ray, labor 6.00
Huff, Glenn, labor 3.00
Huffman, Gail, labor 3.20
Mathews, Wm., foreman 12.00
Pigman, Lynch, labor 12.00
Pigman, J. W., labor 6.40
Rine, D. R., labor 1.60
Underwood, W. B., labor 1.60
White, E. R., labor 9.60
Wright, Milt, labor 3.00
Ross McCullough Payroll
Bible, Chas., labor 25.20
Crawford, Dan, labor 60.00
Clark, A. B., labor 2.80
DeWitt, Richard, labor 30.40
DeWitt, Wm., labor 45.00
DeMoss, Harold, labor 48.00
Harrah, Walter, labor 51.37
McCullough, Ray, labor 43.87
McCullough, Ross, foreman.. 112.00
Montgomery, Emery, labor.. 6.40
Moats, Alfred, labor 3.20
Neldon, Harold, labor 25.60
Robinson, Emmett, labor 54.00
Robinson, James, labor 30.60
Swigert, James, labor 45.00
Warren, Lester, labor 16.00
F. B. Patton Payroll
Brightwell, Everett, labor ... 9.60
Buxton, Dan, labor 12.29
Buxton, Cecil, labor 2.40
Booth, John, labor 2.40
Buxton, Leo, labor 28.60
Dixon, Frank, labor 20.00
Funk, Earl, labor 28.00
Gault, Guy, labor 28.00
Lee, Clyde, labor 12.40
Mikesell, Geo., labor 20.00
Mikesell, Chas., labor 4.00
Mikesell, John, labor 12.20
Nicholas, Frank, labor 20.40
Patton, F. B., foreman 28.00
Pigman, Ray, labor 24.00
Neldon, J. W., labor 24.00
Steffee, Noah, labor 6.00
Wright, Walter, labor 12.00
J. H. Ralston Payroll
Barrett, Scott, labor 7.50
Bush, Robert, labor 12.60
Cullison, Louis, labor 20.00
Carner, Jim, labor 5.40
King, Calvin, labor 22.50
Nash, Garrett, labor 12.50
Ralston, C. C., labor 35.00
Ralston, J. H., foreman.... 12.50
Smith, Arch, labor 11.20
Grover Ames & J. C. Staats Payroll
Allen, French, labor 174.00
Ames, Grover, labor 220.90
Buckmaster, John, labor 62.00
Besst, W. S., labor 40.95
Barston, C. H., labor 7.00
Beatty, Cal, labor 192.00
Beatty, Bud, labor 149.00
Beal, Chas., labor 66.00
Beall, Clint, labor 195.00
Clark, Paul, labor 69.00
Cochran, Roe, labor 189.00
Crago, Pearl, labor 149.00
Crowthers, Carrie, labor 189.00
Carroll, Ed., labor 22.00
Clark, Albert, labor 26.00
Coleman, Ross, labor 21.00
Cox, Jesse, labor 126.00
Carroll, Frank, labor 485.26
Daller, Walter, labor 104.00
Dickerson, Ray, labor 32.00
Fox, Wm., labor 36.00
Hezekiah Foster, labor 46.40
Fry, Lester, labor 72.00
Fisher, Clarence, labor 24.00
Foster, Robert, labor 78.00
Fry, John, labor 111.00
Graham, Chester, labor 191.00
Gist, Russell, labor 1.40
Hoagland, Ira, labor 262.64
Haight, Geo., labor 282.15
Huff, Russell, labor 278.95
Hagans, Wm., labor 42.00
Harper, Mac, labor 170.00
Hagans, Denver, labor 136.40
Hagans, Eugene, labor 99.20
Hagans, Jos., labor 12.00
Kitchens, A. M., labor 42.95
Kanuckle, Chas., labor 14.80
Kanuckle, Russell, labor 65.60
Lower, Mose, labor 2.80
Kirch, John, labor 40.00
Morgan, Edw., labor 4.00
Markley, Clyde, labor 270.50
Markley, Wm., labor 457.45
McLarnan, Geo., labor 88.00
McVey, Jos., labor 197.00
Matheny, Edw., labor 126.00
McVey, James, labor 88.00
McClain, Geo., labor 16.00
McNabb, Geo., labor 36.00
Ogle, Chas., labor 197.00
Pigman, Harley, labor 39.00
Porter, Chas., labor 17.60
Pigman, Ward, labor 66.00
Rodehaver, Ed., labor 99.00
Rodehaver, Chas., labor 195.00
Rodehaver, Ronald, labor ... 195.00
Rodehaver, Noel, labor 195.00
Rodehaver, E. O., labor 217.00
Smith, Donald, labor 39.20
Sensibaugh, Carl, labor 57.40
Stuber, C. N., labor 16.80
Smalley, J. L., labor 30.20
Rodgers, Burr, labor 6.40
Rodgers, Geo., labor 11.60
Sigman, John, labor 105.00
Sigman, Perry, labor 59.20
Sigman, Clifford, labor 6.40
Scott, John, labor 387.00
Shrimplin, Clem, labor 156.00
Schultzman, Chas., labor.... 23.50
Staats, J. C., foreman.... 107.20
Schultzman, Ed., labor 97.60
Schultzman, Wm., labor.... 80.00
Sells, John, labor 112.00
Giffin, Robert, labor 156.00
Taylor, James, labor 104.00
Vincent, Rex, labor 75.60
West, Ortello, labor 22.50
Wells, Clyde, labor 217.50
Wheeler, Russell, labor 81.60
Williams, Glenn, labor 99.60
Wheeling, Harry, labor 24.00
Walters, Bob, labor 183.00
Williams, Barton, labor 197.00
Geo. Smith Payroll
Allen, J. R., labor 84.00
Clark, P. F., labor 28.00
Haines, Geo., labor 9.60
Markley, F. A., labor 57.00
Meeke, G. W., labor 30.00
Meek, Quincy, labor 9.60
Norris, Dwight labor 32.00
Norris, Dewey, labor 38.40
Perkins, Alfred, labor 6.40
Perkins, Warner, labor 9.60
Smailes, Willard, labor 20.80
Smailes, Orville, labor 9.60
Smailes, B. F., labor 46.40
Smailes, Henry, labor 36.00
Smailes, G. W., labor 36.00
Smith, Geo., labor 77.60
Saylor, Mearl, labor 6.00
Wright, John, labor 3.20
Wright, Emery, labor 36.00
Wright, Hayes, labor 26.00
Bush, Robert, labor 6.00
Dawson, Will, labor 33.60
Graham, Wm., labor 10.50
McClain, Lester, labor 6.00
McClain, Clarence, labor ... 3.00
McCoy, Leland, labor 30.40
McCoy, G. F., labor 71.00
Perkins, Henry, labor 30.00
Rusk, Chas., labor 68.10
Norris, Bruce, labor 21.00
Rusk, Max, labor 13.00
Wright, Philatus, labor 33.60
J. J. Schumaker Payroll
Fett, Albert, labor 10.15
Miller, Will, labor 19.18
Reiss, Geo., labor 15.78
Schumaker, J. J., foreman... 11.90
Schumaker, Vincent, labor... 10.50
Schumaker, Homer, labor ... 15.00
Schramm, Will, labor 23.25
Thomas, Chas. P., labor.... 14.85
W. R. Wagoner Payroll
Ames, Grover, labor 10.80
Besst, W. S., labor 8.05
Buckmaster, John, labor 22.75
Carroll, Frank, labor 281.25
Dole, Joe, labor 30.95
Ferris, Albert, labor 13.95
Huff, Russell, labor 22.05
Haight, Geo., labor 208.08
Kitchens, A. M., labor 44.50
Markley, Wm., labor 103.13
Markley, Clyde, labor 7.20
Kleinknecht, J. J., labor 13.95
Hoagland, Ira, labor 84.15
Chas. Williams Payroll
Burrell, Raymond, labor 23.60
Bouvier, Fred, labor 66.50
Darr, Paul, labor 18.00
Emig, Alvin, labor 30.00
Emig, Chas., labor 46.00
Hamilton, Geo., labor 9.60
Lowery, Isaac, labor 12.00
Lorenz, Geo., labor 16.00
Miller, G. W., labor 74.00
Norman, Lowery, labor 25.00
Williams, Chas., foreman... 65.00
Williams, Glenn, labor 38.00
Williams, John, labor 28.00
Wetzel, Geo., labor 12.00
Wetzel, W., labor 7.20
Wheatcraft, Herbert, labor.. 76.10
J. W. Williamson Payroll
Bucklew, H. M., labor 7.50
Blackford, Wm., labor 14.00
Crawford, Willie, labor 25.00
Crawford, Dan, labor 14.00
Frederick, R. J., labor 2.50
Foster, Byron, labor 14.00
Foster, Ward, labor 14.00
Gamertsfelder, Howard, labor 2.85
Harrah, Walter, labor 25.00
Huff, Carl, labor 22.50
Lowery, A. J., labor 25.00
Lowery, D. J., labor 15.00
McCullough, Ross, labor 25.00
Parks, Scott, labor 13.75
Parks, Perry, labor 12.60
Reynolds, Lewis, labor 5.60
Robertson, Harry, labor 25.00
Siegel, Calvin, labor 17.50
Siegel, Clarence, labor 2.50
Warren, Arthur, labor 11.00
Williamson, J. W., labor.... 4.50
Grover Way Payroll
Carroll, Frank, labor 10.00
Bohn, Lewis, labor 52.20
Crawford, James, labor.... 246.50
Dickerson, Merrell, labor ... 30.60
Davidson, T. S., labor 221.00
Fulks, Ben, labor 246.50
Hoffstatter, Chas., labor.... 30.00
Haight, Geo., labor 76.00
Hoagland, Ira, labor 60.00
Meek, Hebron, labor 50.40
McGreagor, J. H., labor 229.50
Stanford, Andrew, labor 40.20
Thomas, Wm., labor 48.60
Way, Grover, foreman 136.60
Way, G. L., labor 48.60
Jacob Way, labor 29.00
Daniel Zimmerman Payroll
Corbitt, Aaron, labor 12.95
Johns, Edw., labor 22.12
Lorenz, Ray, labor 22.12
Lorenz, Chas., labor 24.52
Mizer, Grover labor 11.20
Zimmerman, Daniel, labor .. 15.37
Road Patrolman
Cox, Orlando, labor maintaining Warsaw road 714.20
Redemption of Note
Commercial National Bank, note and interest 10,201.39

ROAD MEETING
Adams Tp., Chas. Deibel.... 1.95
Same, Wm. J. Stahl 1.10
Bedford, A. F. McCurdy 1.51
Same, John W. Lee 1.06
Bethlehem, Wm. Maxwell 1.50
Same, L. D. DeMoss 1.45
Same, F. F. Haines 1.65
Clark, S. E. Lowe 2.40
Same, J. W. Williamson 1.70
Crawford, Leander Lower 1.29
Same, D. H. Barrick 1.25
Franklin, Loan Thacker .... .95
Jackson, L. G. Fry 1.25
Same, Grover Marshall 1.70
Jefferson, Lewis Wiel 1.29
Same, G. W. Darling 1.20
Same, John Kanuckle 1.29
Keene, R. J. Dudgeon .... .95
Same, J. M. McFarland 1.10
Same, C. E. Hartsook 1.05
Lafayette, Jacob McClary .... [illegible]
Same, Oscar Porter .... .45
Same, R. R. Beall 1.00
Linton, C. E. Clemens 1.20
Same, W. A. Fowler 1.20
Same, W. J. Thompson 2.00
Monroe, Frank Hamer 1.45
Same, Andrew Reiss 2.75
New Castle, J. C. Staats 2.10
Same, Jacob Fisher 2.50
Same, B. F. Williams 1.56
Perry, A. E. Divan 1.71
Tuscarawas, J. R. Fowler .... .45
Virginia, W. H. Taylor .... [illegible]
Same, Curtis Howser .... .65
Same, G. W. Meek .... .65
Washington, Glenn Huff 2.05
Same, S. L. Howell .... 1.5[illegible]
White Eyes, W. H. Barth 1.71
Same, J. E. Thomas 1.50

SALARIES COUNTY OFFICERS
Auditor, J. E. Lyons 2,475.00
Clerk Courts J. Howard Shaw 2,1[illegible]
Common Pleas Judge, James G. Glenn 723.33
Court Bailiff, J. N. Collier.. 450.00
Same, Floyd Fretague....... 272.50
Same, W. M. Smith 187.50
Probate Judge, Milo C. Ely . 2,409.96
Probation Officer, E. C. Rinner 1,952.39
Prosecuting Attorney, Lloyd S. Leech 1,599.96
Recorder, W. M. Carr 137.50
Same, H. G. Thresh 1,466.63
Surveyor, Ross E. Hamilton. 216.74
Same, John R. Frew 2,366.87
Sheriff, Ernest Darr 1,745.04
Treasurer, Charles M. McClain 206.25
Same, Chas. E. Bechtol..... 2,209.13
County Commissioners—
Abbott, Jay 100.33
Davis, Scott 100.33
Fortune, V. H. 1,116.39
Gamertsfelder, J. J. 1,116.39
Hootman, A. H. 100.33
McConnell, R. F. 1,116.39
Deputies and Clerks—
Auditor
Binning, Daniel B., clerk.... 206.75
Hines, Ruth, N., clerk.... 1,320.00
Lyons, Russell, clerk.... 264.87
Lyons, Clara, clerk 128.37
Lawrence, H. F., deputy.... 1,815.00
Thiel, Nellie G., clerk.... 113.75
Clerk Courts
Burrell, Edith D., deputy... 1,479.17
Shaw, Irma D., clerk 825.00
Probate Judge
Ely, John R., deputy 1,740.00
Rinner, E. L., clerk 250.00
Rinner, Helen, clerk 30.00
Prosecuting Attorney
Bouvier, Iva, clerk 1,200.00
Recorder
Bucklew, Ada V., deputy... 1,138.47
Carr, Nelle, clerk 416.00
Sheriff
Darr, Mrs. Clara, jail matron 1,200.00
Stuart, James M., deputy... 1,500.00
Surveyor
Ames, Grover, maintenance foreman and surveyor's help 48.00
Bries, Henry, labor on surveyor's force 21.00
Bassett, M. E., labor on surveyor's force 31.50
Bucklew, Ada V., clerk 111.53
Fuller, Glade G., deputy.... 144.00
Finnell, R. D., laborer 21.00
Kinkley, K. H., deputy.... 209.50
Kleinknecht, J. P., laborer.... 2.00
Lloyd, Rollin, laborer 14.21
Markley, Harry, laborer.... 10.08
McNaughton, Ed., laborer 100.50
Myers, T. B., deputy 345.75
McDermott, T. J., laborer.... 27.00
Owens, W. E., laborer 161.00
Robinson, J. L., deputy.... 1,298.48
Schaeffler, Madeline, clerk.. 1,065.38
Smalley, Geo. S., laborer.... 6.00
Staats, J. C., laborer and maintenance foreman.... 480.00
Smalley, J. L., laborer.... 15.00
Taylor, H. L., laborer 174.41
Wagoner, W. R., laborer and maintenance foreman 451.50
Treasurer
Kimberely, Mary, clerk 600.25
Parrish, Nelle, clerk 1,100.00

SOLDIERS RELIEF COMMISSION
Committee—Compensation
Collier, J. N., services as member 120.00
King, W. H., services as member 120.00
Mohler, G. W., services as member 140.00
Memorial Day Appropriation
Collier, J. N., approp. for Richard Lanning Post 50.00
Courtright, Ralph, Post, appr. 50.00
King, W. H., grave markers 18.00
Newton, Stanton, Post, approp for Memorial Day.... 50.00
Eugene Snell Post, Spanish American War Vet. Appropriation 50.00
Woodward, S. P., approp. for W. C. Workman Post 50.00
Relief—
Black, Asa, soldiers relief for Oxford Tp. 12.00
Bechtol, Chas. B., relief for Tuscarawas Tp. 914.00
Darling, Glenn, relief for Jefferson Tp. 40.00
Humphrey, C. E., relief for Tiverton Tp. 116.00
Kirch, C. S., relief for New Castle Tp. 95.00
Miller, H. C., relief for Tiverton Tp. 8.00
Murphy, Nelson, relief for White Eyes Tp. 110.00
McClain, Chas., relief for Tuscarawas Tp. 97.00
Powell, R. H., relief for Lafayette Tp. 80.00
Phillips, C. W., relief for Lafayette Tp. 140.00
Smailes, F. B., relief for Virginia Tp. 110.00
Speckman, G. C., relief for Jefferson Tp. 70.00
Stagmyer, Mrs. Jesse, relief for Franklin Tp. 115.00

SHEEP CLAIMS & WITNESS FEES
Alpeter, Henry 16.60
Art, Geo. 11.27
Adams, Fred 6.90
Ames, A. E. 2.76
Apple, Henry 11.96
Bahmer, Michael 16.10
Bryan, G. G. 21.25
Bryan, M. J. 37.40
Bush, N. C. 109.30
Barcroft, Dan 24.84
Boyd, S. E. 3.68
Brown, Elmer 16.10
Baird, Samuel 5.75
Brillhart, V. D. 2.76
Clemens, Geo. E. 74.75
Cochran, Alex. 5.00
Church, L. C. 6.90
Crowl, John 6.25
Clemens, Geo. 5.17
Cox, Joe H. 9.20
Craig, Wm. 53.01
Deibel, Chas. 19.50
Dawson, Earl 41.25
Day, Russell 8.74
Dolick, Lewis 39.10
Elder, C. E. 31.40
Ernest, Geo. 2.30
Evans, A. E. 9.20
Frazee, John 1.30
Fisher, Nicholas 105.40
Fortune, Wilbert 17.70
Fry, M. H. 37.40
Finley, Hugh 19.20
Same 3.91
Giffin, W. W. 9.20
Graham, Lawrence 90.20
Gamertsfelder, Roy 31.25
Giffin, C. P. 13.34
Harrah, Glenn 6.90
Hamilton, Riley 74.75
Hagans, C. S. 3.45
Harstine, Allen 2.07
Johnson, Clara 93.15
Karr, C. W. 5.75
Karr and Darr 16.79
Kauffman, Geo. .... .69
Kinner, Chas. 6.90
Kinner, J. W. 27.60
Kirch, G. S. 62.10
Kreis, C. M. 41.86
Lewis, Thos. 41.49
LeRetilley, Ed. 148.20
Lacey, J. O. 49.68
Law, Elmer 17.71
Lane, G. W. 2.76
Lautenschlager, H. W. 1.84
Lautenschlager, Geo. .... .84
Lawrence, Day 11.96
Lauvary, Henry 8.05
Leas, N. E. 5.75
Maurer, C. J. 21.20
Marshall, Allen 81.70
Myers, J. W. and C. W. Karr 21.40
McCoy, Abner 17.40
McCoy, Byron 45.60
Miller, H. H. 8.75
Miller, John 7.62
Miller, J. W. 9.66
Meredith, H. W. 9.20
Moorhead, M. T. Dr. 43.47
McAllister, E. J. 6.28
McCurdy, Wm. A. 98.25
Norris, Frank 11.50
Orin, James N. 2.30
Orr, J. J. and Son 72.82
Powell, Clarence 89.20
Pigman, H. L. 185.20
Porteus, Edwin 19.40
Powelson, S. A. 27.60
Pretzius, Ira 12.90
Porter, E. D. 2.76
Powelson, S. A. 6.05
Quill, Frank 27.26
Robinson, Samuel 70.15
Randles, A. J. 81.20
Rover, Christ 11.70
Rover, Harvey 61.60
Randles, H. L. 25.88
Roberts, W. H. 9.66
Rover, Chas. 82.80
Rover, Clem 80.28
Rufe, J. H. 1.38
Sandles, J. Q. 29.28
Sicker, J. L. and Son 50.60
Sibert, Joe 36.10
Salrin, Augustus 2.30
Schlarb, Peter 1.15
Senter, Ward 3.45
Sicker, G. S. 27.60
Steailes, Fred B. .... [illegible]
Schweitzer, Thos. 41.86
Stokes, Adam 2.53
Still, Alonzo 3.45
Taylor, S. E. 51.75
Taylor, W. H. 31.10
Treat, A. W. 29.56
Vogel, Henry G. 121.70
Vogel, G. T. 54.96
Wright, J. O. 36.60
Wright, W. L. .... [illegible]
Wheeler, Alex. 16.56
West, J. L. .... [illegible]
Wright, Daniel 15.25
[illegible], Daniel .... 26.[illegible]
Wright, Alphonso 12.80
VanKeurel, M. A. 120.00
Zimmer, Wm. 17.35
Zimmerman, Dan 91.10
Zimmer, David 19.30
Zimmer, David 5.75

TELEPHONE RENT—COUNTY OFFICES
Coshocton Telephone Co., rent 579.25
Same, tolls 140.10

TELEGRAMS
Western Union Telegraph Co., telegrams 3.16

TAX REFUNDS
Butler, Leo F., refund on tax in Cooperdale 2.45
Denzer, Geo. M., refund on tax in Coshocton Corp. 18.36
Forney, Frank, refund on tax in Linton Tp. 31.71
Frederick, W. W., refund on tax in Warsaw Corp.... 28.80
Fiecoats, Wm., refund on tax in Conesville 5.46
Firman, Earl, refund on tax in Coshocton Corp. 5.73
Gamertsfelder, Frank, refund on tax in Clark Tp. .... .42
Giffin, C. E., refund on tax in Lafayette Tp. 1.25
Goover, Geo., refund on tax in Coshocton Corp. 10.20
Henderson, A. A., refund on I. C. H. Assessment 28.85
Howell, S. L., refund on tax in Washington Tp. 5.72
Haxton, John T., refund on tax in M. Creek Tp. 4.55
Infield, A. and E., refund on tax in Lafayette Tp. 4.01
Johnson, Wm. M., refund on tax in Walhonding 9.99
Gause, W. H. and Sarah, refund on tax in Jackson Tp. 4.23
DeMoss, J. E., refund on tax in Jackson Tp. 2.70
Coshocton National Bank, refund on tax in Coshocton Corp. 1,230.73
Kirker, John, refund on tax in Jackson Tp. 9.00
Lenhart, C. E., refund on tax in Coshocton Corp. 9.69
Miller, C. A., refund on tax in Washington Tp. 13.46
Martin, D. C. et al, refund on paving tax 12.43
Mirise, J. H., refund on tax Coshocton Corp. 3.95
Ricketts, Ida J., refund on tax in Coshocton Corp. 5.10
Rine, Chas., refund on tax in West Carlisle 1.97
Ricketts, B. F., refund on tax in Tuscarawas Tp. 36.94
Shingleton, I. W., refund on tax in Coshocton Corp. ... 2.91
Sicker, G. C., refund on tax in Lafayette Tp. 3.72
Wright, J. W., refund on tax in Coshocton Corp. 1.56
Wheeler, Byron, refund on tax in Coshocton Corp. 3.06
Wagoner, Samuel, estate, refund on tax in Oxford Tp. 27.27

UNCLAIMED MONEY—Witness Fees
Denzer, Jennie 2.00
Heinke, E. W. .... .50
Miller, H. C. 3.00
Miller, Ed. 3.00
Priest, S. C. 2.90
Reddick, Mrs. Harry 4.50
Strouse, Wilson 3.20

WITNESS—BOARD OF REVISION
H. S. B. Miller, witness for Bd. Revision matter 2.30

Office of the County Auditor, Coshocton County, Ohio.

Hon. James Glenn,
Judge of the Court of Common Pleas, Coshocton County, Ohio.

The foregoing is the detailed report of all the financial transactions of said County for the year ending August 31, 1922, made by me, and is respectfully submitted to you to determine whether same is in conformity to law.
J. E. LYONS,
County Auditor.

November 2, 1922.

I hereby certify that on careful examination of the foregoing report of the financial transactions of Coshocton County for the year ending August 31, 1922, I find the same is due conformity to Section 2507 of the General Code, as amended May 27, 1915.
JAMES GLENN,
Judge of Court of Common Pleas.

CAMPAIGN EXPENSE ACCOUNTS FILED

COLUMBUS, Nov. 18.—Belated campaign expense accounts filed with Secretary of State Smith here today include:

The Nicholas Klien committee for judge, receipts $424.80, disbursements $424.80; Nicholas Klein, Cincinnati, for supreme court, receipts none expenditures $.24.

Cincinnati association against beer $779. Disbursements $705.31.

Jas. R. Alexander, Zanesville, for congress, receipts $100, disbursements $1,393.87. Pardee Judicial committee receipts $2,750, disbursements $2,547.49; Chalfield campaign committee, receipts $469.94, disbursements $450; Roy G. Fitzgerald, Dayton, for congress, receipts $900, disbursements $1,130.19, and Fitzgerald finance committee receipts $3,418, disbursements $3,076.20.

ALLIES AGREE

PARIS, Nov. 18—Great Britain, France and Italy are in complete accord on all subjects to be taken up at the Lausanne Near East conference, according to an official communique issued tonight at the end of a conference between Lord Curzon and Premier Poincare.

Tribune Advertising Is an Investment—Not an Expense

MOTHER!

Move Child's Bowels with "California Fig Syrup"

Even a sick child loves the "fruity" taste of "California Fig Syrup." If the little tongue is coated, or if your child is listless, cross, feverish, full of cold, or has colic, a teaspoonful will never fail to open the bowels. In a few hours you can see for yourself how thoroughly it works all the constipation poison, sour bile and waste from the tender, little bowels and gives you a well, playful child again.

Millions of mothers keep "California Fig Syrup" handy. They know a teaspoonful today saves a sick child tomorrow. Ask your druggist for genuine "California Fig Syrup" which has directions for babies and children of all ages printed on bottle. Mother! You must say "California" or you may get an imitation fig syrup.

ASPIRIN

Say "Bayer" and Insist!

Genuine

Unless you see the name "Bayer" on package or on tablets you are not getting the genuine Bayer product prescribed by physicians over twenty-two years and proved safe by millions for
Colds — Headache
Toothache — Lumbago
Earache — Rheumatism
Neuralgia — Pain, Pain

Accept "Bayer Tablets of Aspirin" only. Each unbroken package contains proper directions. Handy boxes of twelve tablets cost few cents. Druggists also sell bottles of 24 and 100. Aspirin is the trade mark of Bayer Manufacture of Monoaceticacidester of Salicylicacid.

WRITS IN MURDER CASE ARE PUZZLE

NEW BRUNSWICK, N. J., Nov. 18—A new sensation was sprung in the Hall-Miller murder case this afternoon when it was learned that a writ of habeas corpus issued to compel the attendance of Raymond Schneider, a witness, before the grand jury meeting at Somerville, Monday, specifically stated that he was wanted to give testimony against "John Doe," Richard Roe" and "Thomas Roe."

The fact that the writ did not mention a woman's name immediately caused comment. Officials said that when an unidentified woman is mentioned in a legal document, reference is usually made with a woman's name such as "Mary Doe."

PROVIDENCE BEATS SERVER OF WARRANT

WHEELING, Nov. 18.—The most unusual return ever made upon a warrant by a United States deputy marshal here has just been filed with local Federal Court officials in a Volstead case, and follows:

"This warrant is returned not executed for the reason that the within named defendant was found not guilty by the Good Lord on August 12, 1922. Gone to the Good Lord who turned water into wine.
(Signed) "JOHN M. SHORT.
"U. S. Deputy Marshal."

Investigation reveals that the accused died before the arrival of the court official.

With a view to increasing its production of wool Japan has imported ewes from Australia and rams from England.

RED PEPPER FOR RHEUMATIC PAIN

Red Pepper Rub takes the "ouch" from sore, stiff, aching joints. It cannot hurt you, and it certainly stops that old rheumatism torture at once.

When you are suffering so you can hardly get around, just try Red Pepper Rub and you will have the quickest relief known. Nothing has such concentrated, penetrating heat as red peppers. Just as soon as you apply Red Pepper Rub you will feel the tingling heat. In three minutes it warms the sore spot through and through. Pain and soreness are gone.

Ask any good druggist for a jar of Rowles Red Pepper Rub. Be sure to get the genuine, with the name Rowles on each package.

Established 1876.

YOUNG MAN— YOUNG WOMAN
ARE YOU PLANNING FOR THE FUTURE?

--Think seriously for a few minutes. Are you prepared to make your own way in the world? What is the future of your present position? What salary will you be earning five years from today?

If you are not satisfied with your present position and are really interested in your own future, do not let these valuable days slip by unused. Join the next class in the Canton Actual and prepare for pleasant and profitable employment. Rich [illegible] business offer[illegible] opportunities for you.

New Classes Formed Every Month.
Catalog Free On Request.

Canton Actual
BUSINESS COLLEGE
428 MARKET AVE., N
CANTON, OHIO.

NewspaperARCHIVE® NewspaperARCHIVE®

THE COSHOCTON TRIBUNE and TIMES-AGE

Entered as second class matter at the postoffice at Coshocton, Ohio. Published each evening and Sunday morning by The Tribune Company.

RATES OF SUBSCRIPTION

In City, By Carrier
Per Week ..... $ .15
Per Year 7.00
By Mail
One Week ..... .15
Four Weeks ..... .60
Nine Weeks 1.00
Six Months 2.50
One Year 4.50

ROBERT E. WARD
Foreign Advertising Manager
Western Office: Brunswick Bldg. 225 Fifth Ave., New York.
Eastern Office: Mallers Bldg. 5 S. Wabash Ave Chicago.

Member Audit Bureau of Circulation
Select List of Ohio Daily Papers
Ohio Associated Dailies

FULL I. N. S. DAILY PRESS REPORT

Articles for Peoples Forum Limited to 600 Words

Nullification By Corruption

COMMENTING on the Eighteenth Amendment and the Volstead act, The New York Globe says they are "unpopular in New York, Chicago, and other large cities. If the cities had the power they might repeal both the amendment and the act. The voters who approve prohibition seem, however, to be so numerous that the prospect of changing the law is very doubtful.

"Prohibition has been imposed upon New York. The fact that this city is a part of the United States subjects the inhabitants of New York to the laws of the country, even tho New York dissent against the majority vote. The local situation is paralleled by conditions in other parts of the country. The constitutional amendments enfranchising Negro voters were never approved by public sentiment in the south. The nation forced its will upon the former slave-holders. The south has never been able to repeal the civil war amendments to the constitution, and it is doubtful that the south of today would approve of such a policy, and yet in different ways, often by a show of force or a threat of violence and sometimes by more devious legal courses, the majority of southern Negroes have been deprived of the right to vote. The civil war amendments have been nullified.

"The question was brot forward today (Saturday) by the publication of the letter of the federal grand jury which has investigated the enforcement of the prohibition laws in this city. In its letter to Judge Foster it was said that "The United States grand jury for the southern district of New York, now sitting, has heard testimony believed to be reliable, indicating that the affairs of the office of the federal prohibition for the state of New York, located at New York City, have been conducted in an inefficient and disgraceful manner . . . The office seems to have been made the dumping ground for influential politicians who secured appointments for their henchmen without proper regard for the qualification of those chosen." The grand jury said that the brother of an incompetent agent had lent former Director Day a large sum of money.

"The allegations of a grand jury must of course be tried before a petit jury before the charges can be legally sustained. Yet it is common report that some of the enforcing agencies have been found to be either incredibly inefficient or else corrupt. Neither situation is tolerable. The Globe has never been an advocate of complete prohibition, but even less has it been willing to condone inefficiency or corruption in office.

"Here is the present issue. The maintenance of government and of the respect for law is of enormous importance to the United States at this time. It is better to enforce a hateful law duly passed than it is to seek to escape the consequences of the law by corruption. The administration, including the two New York senators, is responsible for what has been going on in the New York office. If it wants to escape the stigma of such charges as those brot by the September grand jury better men must be put in office. Open rebellion is better than the overthrow of laws by secret corruption."

M. Clemenceau's Mission

M. CLEMENCEAU comes to America like a voice from 1917, 1918, and 1919, with which dates, indeed, he is sure to concern himself intimately. His mission is to reveal in the France of 1922 the heroic and admirable nation of the war years, and to appeal to us to stand by her now as we stood by her then.

In this task he will have two advantages. In the first place, he was himself the guiding spirit in the France of Chateau Thierry and the Second Marne. In the second place, he is utterly out of sympathy with the men who are now managing, or mismanaging, the affairs of France, and who are chiefly responsible for her present unpopularity in America.

Denounced by American liberals for his part in writing an imperialistic peace at Versailles, he is even more bitterly condemned by the Poincare press because he accepted the guarantees of the League of Nations in place of the wall of steel which the French militarists desired to erect along a Rhine frontier.

He comes out of his retirement with something of the dust and sweat of the last battles still about him, as tho the sound of cannon were still ringing in his ears; and alliances and great projects which have ceased to interest practical politicians are the subjects which will chiefly concern him. And in this he resembles no one so much as his great antithesis, whom he resembles in nothing else, Woodrow Wilson.

M. Clemenceau has clearly indicated what his message will be. It will not be subtle, or narrowly partisan, or concerned with the small change of present-day politics. He will, he said, "recall the primary truth that the object of the war was peace," will insist that the French "are neither militarists nor imperialists," and will point out "that America has not stood by her allies in peace as she did in war, and that she was wrong in quitting."

He will go over the history of the Versailles conference and will reproach Mr. Wilson for inducing the French to moderate their peace terms by promises which he was unable to fulfill. He will come out flatly for renewing the war-time relations between France, England and the United States.

Unless these three powers stand together, he is convinced, "the German war will be replaced by a general conflict, with inevitable ruin for every one."

Such an appeal, uttered by a man of eighty-two who is no longer subject to political ambitions, and of whose earnestness and sincerity there can scarcely be any doubt, will have an enormous effect in this country. But if M. Clemenceau wishes to do his utmost for France he must do a more courageous thing than he has yet proposed.

He must admit that the time has come to get rid of the spirit of revenge in which the Versailles treaty was written. He must make it evident that the France for which he speaks desires world peace and world prosperity more than she desires to punish or impoverish her enemies. He must hold out to the coming generation of Germans, who were not responsible for the war, a better prospect than that morbid brooding over a war of retaliation to which present conditions drive them. The alliance of 1917 cannot be revived as an alliance against Germany, but must be restored, if at all, as an alliance of all nations, not excluding the German republic, to preserve the peace of the world.

So long as men like Senator Lodge help determine our foreign policies we cannot consistently criticize imperialism in other nations. Yet if M. Clemenceau [illegible] influence that body of American opinion [illegible] use to France he must speak for more [illegible]

He must speak, not for the terms [illegible] clauses of Versailles, but for the principles [illegible] right [illegible] and disregarded, in which the first paragraph of the covenant of the league were drawn up.

New York Day-by-Day

By O. O. McINTYRE

NEW YORK, Nov. 20.—A page from the diary of a modern Samuel Pepys: Up and cuffed my dog and in sorrow overfed him and he was ill all day. By post many letters, a brave one from King Lardner which I treasure. To breakfast with my cousin Lucy Virginia, who has become a bride and never was she prettier.

Walked aimlessly through the city and saw Gil Boag, Charles Cochran, the London play man, and Sir Chauncey Depew. It is pretty to see the toy shops but Heavens! the prices. A trifling doodad costing a fortune. Put in at Earl Carroll's theatre and sat awhile with Earl, who has been ill.

Home and did my stint and with a noble spirit, too, about a group of roysterers, merry and bright, held high carnival next door. Played a new Chinese game with my wife, poor wretch, but she more adroit and beat me with fair ease.

A high wind blowing during the evening and flung down bricks and poles yet I donned my raincoat and ambled about, it being the sort of weather I most admire. So home drenched and to bed.

The skirt length is dropping despite the fight made by the Rainy Day Club of New York. It was the Rainy Daisies who first lifted women's skirts from the mire. They have passed resolution after resolution for stylists to keep their hands off. Yet the smartest women wear their skirts almost to the ground and evening dresses are developing the long train. A word of cheer-they say skirts may be shorter next spring.

In front of the Palace Theatre—where actors loaf while the [illegible] keeps up his cry "Exit Laughingly, Boys!"—there was a ripple of excitement in the late afternoon when Harry Lauder appeared with his new walking stick. It is a heavy section of a tree limb, knotted, gnarled and winding. The Prince of Wales brought it to the comedian from India and it weighs seven pounds. It is as crooked in some places as Harry's legs.

Columbia's School of Journalism is going in for realism. Aside from reporters being sent out on big stories that happen in the town, the college has installed the news services of the Associated Press, International News and United Press, which come over special wires. My criticism of schools of journalism is that the students do not come in contact with printers. Most of the knowledge of newspapermen comes from printers. I learned about the split infinitive from a stereotyper.

A rowdy little wren of the chorus drove up to her stage door the other night in her roadster. She was late.

"The manager told me to tell you that you were discharged," said the venerable door-keeper.

"Isn't he the pussy's purr?" she laughed. "Tell him to read the morning papers and try to laugh that off."

It developed that she had married the "angel" who was backing the show that night, and the next day there was a new manager.

It was after midnight. In the darkened doorway of a department store near Forty-Second street I saw a man fumbling uncertainly in the shadows. After watching him a few moments I saw that he was blind. In his hand he held a rose. "I was trying to take this flower," he explained, "to my little girl who lives in Sixth Avenue." He thought it was nine o'clock in the morning. I walked to the door leading to the little apartment. "Will you put the flower in her mail box?" he said. "Her mother divorced me when I lost my sight."

A Los Angeles motion picture theatre has been equipped with a sound proof room into which mothers can take crying babies and at the same time see the pictures.

Old papers at The Tribune office.

WALT MASON

HARKING BACK

Another style is set in fiction; we go back to the pioneers, whose lives were full of blood and friction, who broke the sod with brindled steers. From grocers and piano tuners, from cities and their wild unrest, we journey now in prairie schooners, to conquer kingdoms in the west. From south sea isles we turn our faces, and sigh in gladness as we turn; and for a time the desert races our gifted novelists may spurn. We'll have a rest from Sex and Passion, and Problems that compel our tears; I thank the boys who set the fashion of writing up our pioneers. We go back to the mode of Cooper, to Leatherstocking, strong and hale, who waits in ambush for the snooper who pads along his twig-strewn trail. From superheated rot and pizen, from long drawn annals of despair, we journey to the far horizon, where we may breathe untainted air. I'm glad again to roam the forest, my trusty tomahawk in hand, and swat the injun where he's sorest, and decimate his savage band. The newer books I have my clutch on, and I send forth a loud hooray for Herbert Quick, for Hough, McCutcheon, and others who have shown the way.

PILE SUFFERERS

Don't become despondent—try Dr. Leonhardt's HEM-ROID—no greasy salves—no cutting—a harmless remedy that is guaranteed to quickly banish all misery or costs nothing. Wimmer-Arnold Co.

Noise scares up the game; quiet bags it.

—0—

Praise is wasted on people who are always looking for it.

—0—

To have bad luck, always follow the advice of everybody but yourself.

—0—

If you have a sore finger, it seems impossible to eat without getting salt on it.

—0—

When a rat gnaws a hole, he wastes no time making it bigger than necessary to get thru.

—0—

If you put in too much time expecting things to happen, you won't see what's going on right now.

—0—

Hez Heck Says:

"A sucker is a feller whose ignorance continues to grow on him without any interruption."

JOLLIER

After a turkey gets by Thanksgiving he worries about Christmas.

A rich New York broker was robbed while sleeping in an auto. Housing shortage there must be terrible.

They are broadcasting grand opera again but many a radio fan will think he is hearing interference.

Our idea of a fine business is being an ice man in summer and a coal dealer in winter.

A curious coincidence is the fact that cotton stockings have gone up since the longer skirt decree.

Use of perfume is increasing. Bet the soap makers are mad.

When a fisherman tells about last summer remember this: The largest bass ever caught weighed 18 pounds.

What's in a name? Abbreviation for Standard Oil Stock means nothing because it is S. O. S.

Health hint: Few good piano players amount to much in the kitchen.

The barber always takes a man at his face value.

Every man is a hero in his own home until the company leaves.

Be careful with the man who is too glad to meet you. He is an agent.

The only successful substitute for brains is silence.

Necessity being the mother of invention doesn't explain monocles

Many a married man can carry a cigar in his vest pocket for months without it's being broken.

Beauty secret: Sweeping reduces.

Clemenceau says he loves all American women. He has never heard those who can't sing but do.

After a girl contracts to go thru life with a man she naturally hates to make most of the trip alone.

Thanksgiving makes the turkeys mad. Lots of them lose their heads.

Men who don't pay as they go seldom cover much territory.

Where there is smoke there are bills for it.

Life is too short to waste time hating everybody.

The law helps those who help themselves.

TEN YEARS AGO TODAY

From The Tribune Files

Mrs. James H. Dull, 56, died at her home in the Birds Run vicinity Tuesday morning.

Mrs. Robert Kestler of north Third-st is suffering from an attack of diphtheria and the home has been placed under quarantine.

Mrs. Mary Filiman, 78, sustained a broken arm yesterday afternoon when she tripped on a rug and fell at her home in New Castle.

Ethel, the 12-year-old daughter of Mr. and Mrs. Edward Leindecker of the Helmick vicinity died at the family home Tuesday afternoon from typhoid fever.

A deal was closed Tuesday whereby W. E. Rose and Mel Rose, proprietors of the Rose Brothers furniture store, acquired from the heirs of the late J. J. Rose, their interests in the business block on West Main st.

At a meeting of the Coshocton high school athletic association Tuesday evening, Clark Simmons was elected manager of the basket ball team for this season.

Mrs Edward Aubil of Baltic died at her home Sunday morning after several years illness with cancer.

WORDS of WISE MEN

Great men make room for great men.

Of all human actions, pride seldomest obtains its end, for aiming at honor and reputation, it reaps contempt and derision

The right sort of women grow more attractive every year — they've been making pleasant thoughts so much longer than the younger ones.

It matters not how long we live, but how.

The biggest fool is the man who fools himself.

More men die of idleness than of hard work.

One active virtue is worth ten absent vices.

Most men as well as women who talk well talk too much.

One of the hardest things in the world to do is nothing.

Always proceed—neither stand still nor go back nor deviate.

Upright simplicity is the deepest wisdom, and perverse craft, the merest shallowness.

When a man finds not repose in himself, it is in vain for him to seek it elsewhere.

PENNY ANTE "THE PLUNGER CHIRPS" By JEAN KNOTT

PEOPLE'S FORUM

ADVICE TO LEGISLATORS

Editor The Tribune:

In 1919 classification was defeated by 77,000. On the 7th of November, 1922, it was defeated by 230,000. The people have spoken in decisive terms and now if representative government proves to be what it should be, there is one and only one thing left to be done in the State of Ohio with regard to the taxation question and that is the enforcement of the uniform rule as set forth in the present constitution of Ohio, placing all intangible wealth on the tax duplicate, making the sum total of same twenty-five instead of ten billion dollars; stop the issuing of non-taxable bonds; cut out all exemptions; reduce the pay of all officials to the lowest justifiable minimum, making the tax receipt the passport to the ballot box. Let all pay tax —let all be American citizens—let all have equal protection from the government.

Let all be served alike regardless of wealth, station, calling, or sex. Let all contribute to the necessary expenditures of State and national government by way of taxation, regardless of whether that contribution is by the million or mite. Let Government learn to pay as it goes, and coming generations will fare much better in the long run. Get rid of the Tabers and Dyers. At the earliest convenience get representatives of the different industries instead of mis representatives.

A. V. Donahey, now Governor-elect, when he was State Auditor was the only state officer we believe who raised his hand against classification amendment in 1919. I stand exactly today where I stood in 1920. In January, he will be sworn in as Chief Executive of the State of Ohio. We only hope, yes, we not only hope, but we know he will have something to say along this line in his Inaugural and also when the legislature convenes in January, 1923. We hope that when that legislative body meets in January, as the people's representatives that they may be governed in their deliberation by the people's decision and not by selfish cliques and scoundrels.

Coshocton County sends as its representative Clay Miller, who has been tested and tried, and tho a Republican sent from a Democratic County, will be there to represent the constituents.

Now, just a word to all the members of the legislature: When you meet at Columbus in the Legislative Hall in January, 1923, and stand before the Supreme Judge of the State of Ohio and with uplifted hand make a solemn promise that you will support the constitution of the United States and also the Constitution of the State of Ohio, don't forget that the Constitution to support is the one containing the uniform rule of taxation and if you don't intend to support it don't give assent, but just there and then tell the Judge you are not going to do any such thing. Be men of courage! Be men of some decision of character! In a word, be the People's Representatives and be governed and directed by the present Constitution of the State of Ohio.

ALLEN MARSHALL.

ELECTION GAINS AND LOSSES

Editor The Tribune:

The efforts of a few party leaders to make it appear that the result of the last election were a sweeping victory for the Democratic party is far fetched and away off from the facts. When the gains and losses to the two parties are counted up and balanced it will reveal the fact that the Republican party is farther ahead in things conducive to its future success than the Democrat party.

To begin with it was a vigorous campaign of house-cleaning with the Republicans, who took the opportunity to discard some of its obstructive reactionary leaders whose useful careers are passed, to give some others a good drubbing for failure to respect their pledges and a warning to others to mend their course in future.

The defeats of New, Cummings, and others for the senate and house in the primaries were valuable gains to start with and the defeats of Beveridge, Poindexter, Townsend, Frelinghuysen, Calder and other hard-boiled reactionaries in both senate and house at the election were further great moral gains for the voters of the party. Then the moral benefit to the party from the consciousness that it could and would administer proper punishment to its derelict leaders when necessary for the public good, and the fact that its leaders have gone thru about the severest drubbing ever received by party leaders, ought to convince the rainbow chasers of the Democrat party that the Republican party is really stronger than it was before the election.

The loss of a few politicians of the kind rejected by the voters at the late election would be a benefit to any party. The party did not lose any of its progressive members but gained several, such as Brookhart of Iowa and Howell of Nebraska, and is better prepared to go forward unfettered in progressive legislation than ever before. What have the Democrats gained? They have the same old sectional reactionary crowd from the solid south, a K. K. K. from Texas, a beer barrel from New Jersey.

(Continued on Page Six)

ABE MARTIN

We had fourteen candidtes fer sheriff. Th' office don't pay nothin' but they all wanted it fer th' whisky. We wish we had Henry Ford's money; we'd git an electric ice box.

SIX AND ONE-HALF PER CENT

Is Our Rate On Mortgage Loans. No Need To Pay More If You Have Safe Security.

We have $500,000.00 ready to loan on Columbus homes at 6½% where the amount desired does not exceed one-half of our appraisement.

Bring us your applications. We give prompt service and satisfaction. No commission, no delay.

The Buckeye State Building & Loan Co.
Rankin Bldg., 22 West Gay Street, Columbus, Ohio

Resources Over $22,500,000.00.

We Pay 5% On Time Deposits.

BRINGING UP FATHER By George McManus

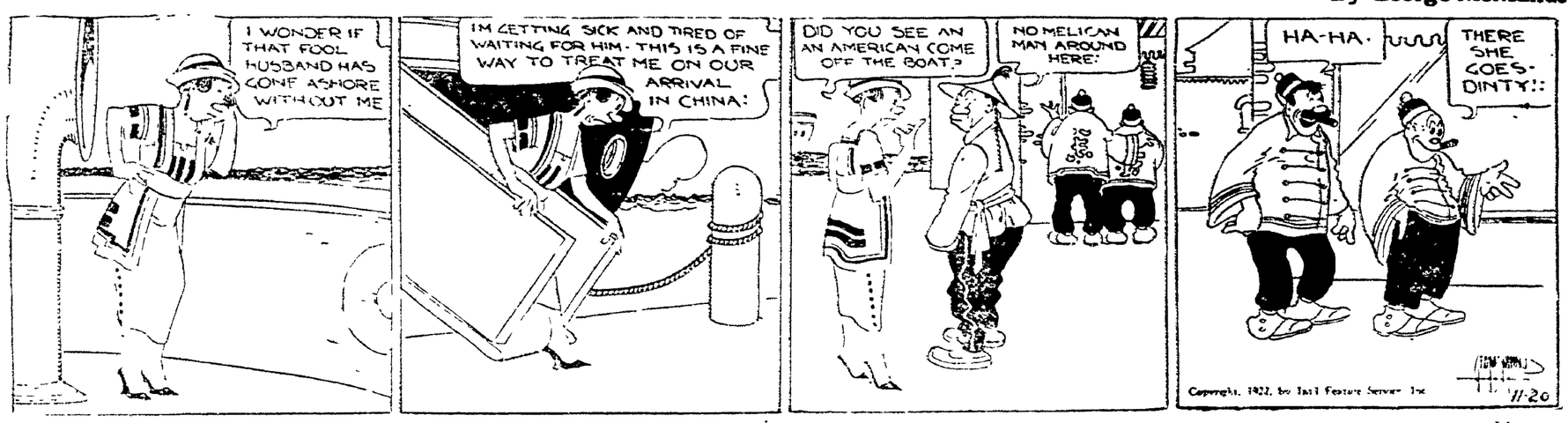

NEWSPAPER ARCHIVE® NEWSPAPER ARCHIVE®

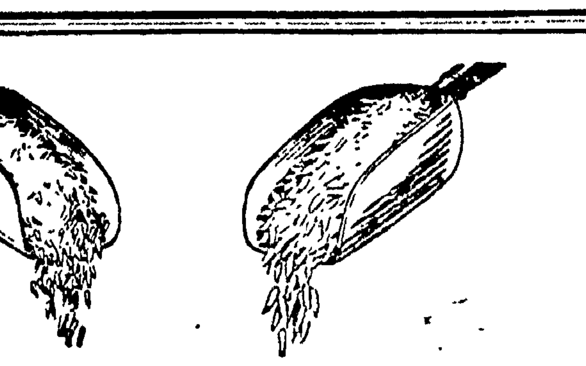

Madam

Which oats are you serving—flavory flakes or insipid?

Do you realize how oats differ?

Some grains are starved and puny. They yield insipid flakes.

Some are rich and flavory. They yield those large and luscious flakes you get in Mother's Oats.

We get only ten pounds from a bushel.

Mother's Oats, despite this quality, cost you only one-half cent per dish.

They cost you about one-tenth what wheat costs for the same units of nutrition.

In this supreme food, so essential to the young, get the kind children love.

Get that rich flavor which you find in every dish of Mother's Oats.

MOTHER'S OATS

A coupon in each package

SOCIETY
Call Phone 205

Mr. and Mrs. H. R. Speckman and son Robert, 902 Cambridge-st, returned Sunday evening from Columbus where they spent the week end, attending the Ohio State-Iowa football game and the Greenwich Village Follies.

Mr. and Mrs. J. S. Elliott, 347 north Fourth-st, will return home today from a several days' motoring trip to Ashland, visiting the latter's brother and sister-in-law.

Mrs. Minnie Ashman and daughters Lucile and Annette, 1008 Walnut-st. were guests of friends in Newark over the week end.

Miss Olive Tannehill, 332 Walnut-st, visited with her parents in Columbus over the week end.

The Woman's Foreign Missionary society of the Chalfant church met Thursday in the home of Mrs. Way.

At the noon hour a dainty luncheon was served to the 33 people present. Mrs. McCurdy, as president, organized a King's Herald society, appointing Mrs. Mae Anderson as superintendent. The following were selected as the program committee: Minnie Croy, Gladys Nethers, Ella Sensibaugh and Mary Hoppstatter.

Mr. and Mrs. G. Gourley Gray, Gourley apts., Main-st, and Mrs. Melvin McKinley and Jack, 433 south Fourth-st, spent the week end in Columbus, attending the Ohio State-Iowa football game and the Greenwich Village Follies.

Mrs. H. P. Lauritzen, of Columbus, is here for a two weeks' visit with her parents, Mr. and Mrs. S. I. Adams, 307 McClain-av, and with her sister, Mrs. Pren F. Walker, 415 South Lawn-av.

In Mrs. Lauritzen's honor, Mrs. Walker will entertain with a couple of tables at Bridge, Tuesday evening, in her home.

Mrs. Marcus Adams and Miss Madeline Shannon will entertain the members of Mrs. J. P. Cone's Sunday school class of the First Presbyterian church, Tuesday evening at the home of Mrs. Adams, Tenth and Orchard-sts.

The Delta Alpha class of the Church of Christ will meet at the home of Mrs. Walter Bowsberm.

NOTICE—Mrs. Liggens, the chiropractor, will only be here until Wednesday noon, the 22nd.

Contractor Says It Was Worth Thousands

"Tanlac has not only rid me of my suffering, but it has been worth thousands of dollars to me in a business way," recently stated Earl C. Elser, well-known cement contractor, 2744 Penn St., Harrisburg, Pa.

"I don't believe anybody ever suffered much worse from stomach trouble than I did for fifteen years. It made me almost a nervous and physical wreck. Often with a lot of contracts on hand I was unfit to look after my business. Many a time I was so nervous and miserable I was afraid to leave the house.

"For ten years, I could eat little of anything except a carefully selected diet. But Tanlac has made a clean sweep of all my troubles and given me a better stomach and digestion than I have had in eighteen years, and I now have an appetite that never fails."

Tanlac is sold by all good druggists.

1304 Oak-av. Tuesday evening.

Special business is to be brot before the members and a large attendance is desired.

The Junior Woman's club will meet at the home of Mrs. Eugene H. Lynde, 136 north Seventh-st, Thursday evening, rather than Wednesday, as is calendared. An interesting program of study has been planned for.

Miss Marno Hay, 610 South Lawn-av. returned home Sunday from Columbus where she attended the Ohio Newspaper Woman's Association, held in that city Friday, Saturday and Sunday.

Don Dorsey, Chestnut-st, was in Columbus, Saturday, attending the Ohio State-Iowa football game.

Mrs. Hugh M. Hay, 332 Mulberry-st, accompanied Mr. and Mrs. L. E. Judd to their home in Akron, Saturday, for a several days' visit.

Miss Helen Brucken, whose marriage to Ray Salrin, of Columbus will be an event of early next week was delightfully surprised Saturday evening at the home of Mrs. William West, East Main-st. After a social hour delicious refreshments were served to: Mrs. M. H. Gorman, Mrs. W. H. Keenan, Mrs. Walter Loos, Mrs. Frank Burton, Mrs. John Hiser, Mrs. Frank Heisser, Mrs. Joseph Matt, Mrs. Charles Heisser, Mrs. William Royer, Mrs. Wilbur Pierce, Mrs. Emmett Cannon, Mrs. E. E. McManus, Mrs. Anna Foster, Mrs. Harold Young, Mrs. Lauress Davis, Mrs. Anthony Hartman, Mrs. H. J. Brucken, Miss Lina Krownapple, Miss Cecila Matt, Miss Mary Margaret Royer, Miss Agnes Rodman, Miss Helen Royer, Miss Dorothy Haverick and Miss Maxine Loos.

The H. G. L. club of Warsaw very delightfully surprised Mrs. Herbert Jones at her home Monday afternoon. At 5:30 a delicious picnic supper was served, provided by the self-invited guests. Those present were: Mrs. Jones, Mrs. John Strome, Mrs. Fayette Strome, Mrs. Richard Walker, Mrs. L. D. Bower, Mrs. J. A. Honabarger, Mrs. O. J. Foster, Mrs. Willie Given, Mrs. Daniel Shaw, Mrs. Frank Whittemore, Mrs. Shannon of Columbus, and Miss Laura McNabb.

Mr. and Mrs. Udo K. Pamperin, 821 Cambridge-st, were in Columbus over Saturday and Sunday.

Among the Coshocton people attending the football game at the Ohio Stadium, Columbus, Saturday, were: Merrell Sondles, George Gosser and William Owens.

Complimenting Miss Leona Marlatt, whose marriage will be an event of Wednesday, her parents, Mr. and Mrs. Angelone Marlatt entertained with a miscellaneous shower at their home on Coshocton Route 2, Friday evening.

The bride-elect received many attractive gifts.

Delicious refreshments were served to: Mr. and Mrs. Howard Lawrence, Mr. and Mrs. Marlatt, Mrs. Perry Lawrence, Mrs. Edward Day, Mrs. Oscar Karr, Mrs. Frank Quill, Mrs. Ralph Johnston, Mrs. Belford McClain, Miss Marlatt, the guest of honor, Miss Lola Lawrence, Miss Thelma Mobley, Miss Anna Salrin, Miss Vernal Tumblin, Miss Virginia Lawrence, Miss Cecelia Quill, Miss Beatrice Lawrence, Miss Erma Carpenter, Miss Electa Turner, Miss Veronica Quill, Miss Nellie Carpenter, Miss Blanche Boz, Miss Beatrice Boz, Miss Margaret Karr, Miss Annabelle Cox, Clifford Tumblin, Felix Marlatt, Russell Day, Marshall Marlatt, David Touvell, Riance Marlatt and Chester Lawrence.

J. Russell Darling leaves Monday for St. Louis, Mo., to continue his duties after spending several days with his wife at their home, 653 Vine st.

Francis Denman returned to his home in New York City, Sunday, having been called here on account of the death of his father, the late Herbert Denman.

Dr. R. M. Temple, of Columbus, J. B. Nixon, of Butler, Pa., and G. B. Whiting, of Granville, who also attended the Denman funeral, returned home Friday.

Miss Esta Rodgers, 331 south Seventh-st, had as her guest over Saturday and Sunday, her cousin, Miss Hazel Shurtz, of Newcomerstown.

Kenneth Meade, 935 East Main-st, Robert Speckman, 902 Cambridge-st and Robert Temple, 723 Main-st, were guests of the latter's father, Dr. R. M. Temple, in Columbus, over the week end and witnessed the Ohio State-Iowa football game Saturday.

Mrs. Maude Turner, Fair-st, will entertain the P. C. C. club and Pocahontas Degree team, Tuesday evening. Mrs. Ada Hall will be the asistant hostess.

Miss Charlotte McDowell and George McDowell, of Lock Seventeen, were Sunday guests of relatives in this city.

The Ladies Aid society of the Canal Lewisville M. E. church will meet with Mrs. Francis McGuire, Thursday afternoon, at 1:30 o'clock, to elect officers for the coming year.

Mrs. Elizabeth Pilling, 108 Coe-av, Mrs. Seth M. Snyder, south Fourth-st and Mrs. Kenneth R. Conner, 397 South Lawn-av, will go to Zanesville, Tuesday, to attend the Central Convention of the Ohio Federation of Woman's clubs.

Mr. and Mrs. Charles McDowell and daughter Miss Dorothy, of Columbus, were guests of Coshocton relatives over the week end.

Mrs. H. P. Reamer, of Coshocton Route 1, is here to spend the winter with her son-in-law and daughter, Mr. and Mrs. Andrew English, 625 South Lawn-av.

Mrs. Johnson Hammond, of Otsego and Mrs. G. W. Smith, south Tenth-st, returned to their homes Saturday from a two weeks visit with Mrs. Hammond's daughter, Mrs. Francis Cowden, in Pittsburgh, Pa.

Miss Margaret Gallagher, 611 Chestnut-st, will represent the Junior Woman's club at the Central Convention to be held Tuesday, in Zanesville.

William Akeroyd, of Dayton, was the guest of his mother and his sister, Mrs. Elizabeth Akeroyd and Miss Madeline, 222 north Sixth-st.

Miss Nelle Henderson, 835 Walnut-st, entertained at dinner, Sunday, the following: Mr. and Mrs. John Rehard, of Newcomerstown, Mrs. J. M. Carhart and daughter Miss Estella, of Roscoe, and Mr. and Mrs. Archie Clark, of Coshocton.

William Burch, Fifteenth-st, attended the football game at the Ohio Stadium, in Columbus, Saturday, and visited over Sunday with his cousin, Hamlin Burch, student at Ohio Wesleyan University, at Delaware.

Mrs. Reid Wilkin and daughters Naomi and Della Ruth, south Fourth-st, will go to New Philadelphia, Tuesday, for a several days stay with the former's parents, Mr. and Mrs. Hurst.

Mr. and Mrs. Lawrence Wright, of Cooperdale, spent Saturday and Sunday at the home of Miss Jessie Brill, of Dresden.

Old papers at The Tribune office.

Skin Ablaze with Eczema

Constant Itching Almost Unbearable!

We know there is one thing that stops eczema, and that is more red-blood-cells! S. S. S. builds them by the million! You can increase your red-blood cells to the point where it is practically impossible for eczema to

exist. We know that as blood-cells increase in number, blood impurities vanish! We also know that night follows day. Both are facts! But have you, eczema sufferers, ever actually taken advantage of this wonderful fact? Thousands just like you have never thought about it! Skin eruptions, eczema with all its fiery, skin-digging torture and its soul-tearing, unreachable itching, pimples, blackheads and boils, they all pack up and go, when the tide of blood-cells begins to roll in! Blood-cells are the fighting-giants of nature! S. S. S. builds them by the million! It has been doing it since 1826! S. S. S. is one of the greatest blood-cell builders, blood-cleansers and body-builders known to us mortals! When you put these facts together,—then to continue to have eczema and skin eruptions looks more like a sin than a disease. Mrs. Arthur N. Smith, Pearl St., Newark, Ohio, writes:

"My little girl had a very bad case of eczema. She began taking S. S. S. and is well now. I thank you very much. I tell my friends what a good medicine it is. I cannot talk too much about it, for I know it is O. K."

Here is your opportunity. S. S. S. contains only vegetable medicinal ingredients. Because S. S. S. does build red-blood-cells, it routs rheumatism, builds firm flesh, fills out hollow cheeks, beautifies the complexion, builds you up when you are run-down. S. S. S. is sold at all drug stores, in two sizes. The larger size bottle is the more economical.

S.S.S. *makes you feel like yourself again*

CHICAGO STOCK ARRIVES SUNDAY FOR WEEK'S STAY

Chas. H. RossKam and his business Mgr. C. B. Sherred, arrived in Coshocton Sunday with their Chicago Stock and many old friends awaited their arrival at the Wheeling.

Mr. RossKam has made a host of friends here, who have never forgotten him for the good plays he has always given on his visits here. And in speaking about the attractions Mr. RossKam states that while his efforts in the past have been covered by a large range of successes, that the plays presented this season are by far the best he has ever given to his patrons and every one of the 6 plays are mounted the same as when seen on Broadway and in addition he has 3 of Broadway's well recognized stars in his cast.

SECRET COVENANTS

(Continued from Page One)

lini participating. It is certain that the future status of the rich Turkish oil fields is going to play an important part in the deliberations for petroleum is now a magic word in international statesmanship and diplomacy.

The Turkish delegates took the background, during the preliminary stage, but Ismet Pasha declared they would not allow Turkish territory to be "peddled."

"Turkey," he said, "will not longer tolerate the treatment of a vassal state."

That Joseph C. Grew, minister to Switzerland; Richard Washburn Child, ambassador to Italy and Admiral Mark Bristol, Americans, are not going to play an entirely passive role is evident. It is even possible that they may take a part in some of the discussions. The keen interest displayed by the United States in the conference has aroused European diplomats considerably.

The big questions are:

1. Internationalization of the Turkish strait, Dardanelles, Bosphorus and the Sea of Marmora.
2. Realignment of Turkish frontiers in both Asia Minor and southwestern Europe.
3. Safeguards for Christians.
4. Future status of the Sultan Mohammed VI, who fled from Constantinople to Malta.
5. Turkish debts to foreign countries.
6. Turkey's demand for indemnity from Greece.
7. Turkey's demand for a plebiscite in western Thrace.
8. Future relations between Turkey and Russia.

The Russian delegates will not be allowed to participate in any discussions save those affecting the Turkish straits.

It is understood that Lord Curzon has been insisting that the question of naval and military conditions be settled.

Premier Poincare agreed to cooperate if coercion upon the Turks were necessary. He suggested that a decision as to the extent of armed coercion be postponed until the Turks actually showed themselves in an obstreperous frame of mind. In the meantime "mild pressure" will be exerted.

Y. W. C. A. NEWS

Everything is all in readiness for the night meetings of the Dennison class, which is to be in session, Thursday and Friday evenings, in the Fountain store. Keep the evenings and the hour in mind: promptly at 7 o'clock.

—o—o—

Remember your meeting Laf-O-Lots, for Wednesday evening, at 7 o'clock. It's to be a real party, with good eats, a splendid time in everything. Better keep that evening free. We're sure you won't want to miss this decidedly nice time.

GOVERNOR OF LA.

(Continued from Page One)

ment for federal operatives to go into his state to track down perpetrators of several outrages that have been attributed to members of the Ku Klux Klan

Gov. Parker made this unusual request to both President Harding and Attorney General Daugherty, and followed it up with a long report on the political activities of the klan in Louisiana which have been sufficiently widespread to nullify efforts of state officers in the pursuit of malefactors

WASHINGTON, Nov. 20 Gov. John M. Parker, of Louisiana, arrived in Washington today for a series of conferences with [illegible] officials, including President Harding, over the growing political activity of the Ku Klux Klan, and methods of controlling it

The governor was accompanied by the attorney general of Louisiana. They went immediately to a downtown hotel and refused to see any visitors

Sensational reports [illegible] Gov. Parker came to Washington to request the federal government to intervene in Louisiana and enforce laws which state officers [illegible] unable to enforce because of the power of the K. K. K. [illegible] Louisianans in Washington denounced these stories as untrue and ridiculous.

Gov. Parker went to the whitehouse at 11 o'clock, accompanied by Attorney General A. V. Coco. To the numerous questions addressed to him, Governor Parker merely waved his hand, and remarked "Louisiana is able to manage her own affairs."

He refused to discuss the purpose of his visit.

Shortly after the governor and his attorney general reached the whitehouse, Attorney General Daugherty joined the meeting.

NEWSPAPER WOMEN CLOSE SESSIONS

COLUMBUS, Nov. 20 — Advice to Ohio newspaper women, who are intent upon seeking employment in New York city, to first take up syndicate writing, was given by Miss Hortense Saunders, of the New York staff, International News Service, addressing the closing session of the Ohio Newspaper Women here Sunday.

Miss Saunders said that New York City editors obtained an abundance of feminine help from among New York society women and young women who attended the Pulitzer school of journalism. Both the society women and the college girls are willing to work for "little, or nothing," the former being desirous of "literary prestige" and the latter seeking experience, she said.

Frances Parkinson Keyes, widely known magazine writer, wife of former United States Senator Keyes, told of political and diplomatic life in Washington, D. C.

—easier to handle safer to use

A household lye put up in a new improved, *flake* form. Dustless—pours easily—never cakes or crusts—dissolves quickly and completely.

Cleaning drains, traps and sewers, washing dishes, removing paint, peeling fruit, killing weeds, cleaning greasy garage floors—for these and many other jobs Niagara Flake Lye is a great helper—you will *like* to use it.

To be sure you get Niagara Flake convenience and safety, ask your grocer for "Niagara Flake Lye" by name. He has it in the black and orange can.

Niagara Flake Lye

OPENING OF EARLE'S NEW FURNITURE STORE BIG SUCCESS

Regardless of the rain and bad weather Saturday the opening of R. G. Earle's New Furniture store was a huge success from every standpoint. Hundreds of people thronged the store both afternoon and evening. Proving beyond doubt that Mr. Earle was right in his idea that the people of Coshocton county would appreciate an up-to-date furniture store where fine merchandise could be purchased right at home, thus avoiding the necessity of going to the larger cities.

Weighing only a pound and a half, a socket wrench that has been designed for a certain type of automobile fits nuts of 11 sizes.

TWO TAKE POISON; BOTH NEAR DEATH

CINCINNATI, Nov. 20.—Hovering between life and death this morning in the city hospital were a man and a woman who tried to commit suicide Sunday for the same reason and with the same sort of poison.

Albert Skidmore, 26, despaired of life because he was separated from his wife, while Miss Ella Urbain, 19, decided to end it because she thot she had lost her lover.

Each swallowed a powerful acid, and both are in a critical condition.

COUGH *Prescription*

Try PISO'S Astonishingly quick relief. A syrup—different from all others—pleasant—no upset stomach—no opiates. 35c and 80c everywhere.

LADIES! LOOK YOUNG DARKEN GRAY HAIR

Use the Old-time Sage Tea and Sulphur and Nobody will Know.

Gray hair, however handsome, denotes advancing age. We all know the advantages of a youthful appearance. Your hair is your charm. It makes or mars the face. When it fades, turns gray, and looks streaked, just a few applications of Sage Tea and Sulphur enhances its appearance a hundredfold.

Don't stay gray! Look young! Either prepare the recipe at home or get from any drug store a bottle of "Wyeth's Sage and Sulphur Compound," which is merely the old-time recipe improved by the addition of other ingredients. Thousands of folks recommend this ready-to-use preparation, because it darkens the hair beautifully; besides, no one can possibly tell, as it darkens so naturally and evenly. You moisten a sponge or soft brush with it, drawing this through the hair, taking one small strand at a time. By morning the gray hair disappears; after another application or two its natural color is restored, and it becomes thick, glossy and lustrous and you appear years younger.

SORE THROAT

Gargle with warm salt water—then apply over throat—

VICKS VAPORUB

Over 17 Million Jars Used Yearly

KEEP LOOKING YOUNG

It's Easy—If You Know Dr. Edwards' Olive Tablets

The secret of keeping young is to feel young—to do this you must watch your liver and bowels—there's no need of having a sallow complexion—dark rings under your eyes—pimples—a bilious look in your face—dull eyes with no sparkle. Your doctor will tell you ninety per cent of all sickness comes from inactive bowels and liver.

Dr. Edwards, a well-known physician in Ohio, perfected a vegetable compound mixed with olive oil to act on the liver and bowels, which he gave to his patients for years.

Dr. Edwards' Olive Tablets, the substitute for calomel, are gentle in their action yet always effective. They bring about that natural buoyancy which all should enjoy by toning up the liver and clearing the system of impurities.

Dr. Edwards' Olive Tablets are known by their olive color. 15c and 30c.

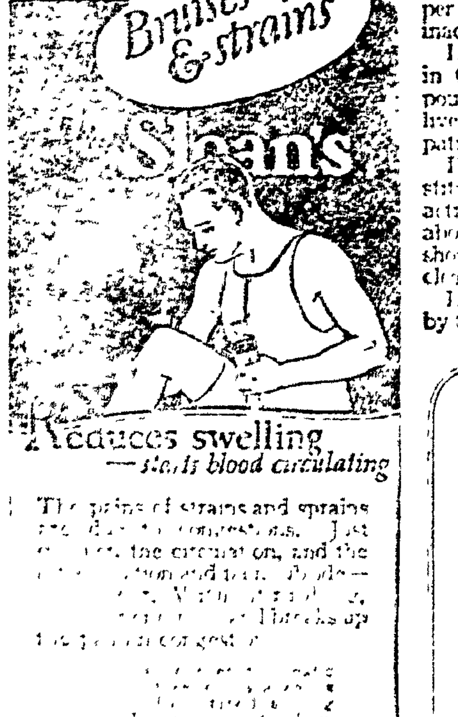

Reduces swelling — starts blood circulating

The pains of strains and sprains are due to congestion. Just [illegible] the circulation, and the [illegible]

Sloan's Liniment—kills pain!

MISTLETOE

FANCY PATENT

THE LEE MILLING CO.
ROSCOE, OHIO.

"Quality Flour"

No More Constipation or Blotchy Skin

Want a clear, healthy complexion, regular bowels, and a perfect working liver? All easy to obtain if you take CARTER'S Little Liver Pills, the sure safe and easy acting remedy. For headache, dizziness, upset stomach and despondency, they have no equal. Purely vegetable.

CARTER'S LITTLE LIVER PILLS

Small Pill—Small Dose—Small Price

FOR BURNING ECZEMA

Apply Zemo, the Antiseptic Liquid—Easy to Use

From any druggist for 35c, or $1.00 for large size, get a bottle of Zemo. When applied as directed it effectively removes Eczema, quickly stops itching, and heals skin troubles, also Sores, Burns, Wounds and Chafing. It penetrates, cleanses and soothes. Zemo is a clean, dependable and inexpensive, antiseptic liquid. Try it, as we believe nothing you have ever used is as effective and satisfying.

Cinderella Tonight

TWO STAR PICTURES
JACK HOLT And BEBE DANIELS In
"NORTH OF THE RIO GRANDE"
ALSO TWO REEL COMEDY
—FRIDAY AND SATURDAY—
"WHERE IS MY WANDERING BOY TONIGHT?"

MIXED DANCE, RED MEN'S HALL
WEDNESDAY EVENING, NOV. 22.
LEPLEY'S ORCHESTRA.
ADMISSION, MEN 50c—LADIES 25c.

A. B. Parrish
DOCTOR OF CHIROPRACTIC
SAVINGS & LOAN BLDG.
PHONE: 1611
X-RAY LABORATORY
LADY ATTENDANT

FATHER JOHN'S MEDICINE
BUILDS NEW STRENGTH AND REAL FLESH
NO DRUGS

AN OUNCE OF PREVENTION

During cold, damp weather take one Laxative BROMO QUININE Tablet just before retiring every night.

Its tonic and laxative effect will fortify the system against Colds, Grip and Influenza.

30c per Box. E. W. Grove

NewspaperARCHIVE® NewspaperARCHIVE®

FATIMA CIGARETTES

now 20¢ *for TWENTY*

—and after all, what other cigarette is so highly respected by so many men?

Let Fatima smokers tell you

LIGGETT & MYERS TOBACCO CO.

FORUM CONTINUED

(Continued from Page Four)

Their moral gains consist of the loss of Pomerene, the elections of Jim Reed of Missouri, Ralston of Indiana and Copeland of New York.

It is the same Democrat party, practically, that was kicked out of control of the government two years ago and has indicated no signs of repentance for the crimes and blunders it committed when trusted with authority. It has done nothing in the last two years to merit any return of confidence in it. Its expectant return to favor is based largely on its hunger for the spoils of office.

Both parties are on probation. If, as the new congress will be constituted, they do not demonstrate a better capacity for efficient administration of affairs of the nation than what they have been showing there will be a new alignment, and what that will mean to those responsible for the general dissatisfaction in the country remains to be seen. Both parties have been given their opportunities to make good and both have so far failed to develop a leadership capable of comprehending the questions and needs of the day.

Senator Borah, in a recent interview, said that the politicians underestimated the intelligence of the people. The late election results confirm his statement. They confirm Lincoln's proposition that the people are capable and worthy of the trust of government. The people are conscious of this fact, but because of their patience and forbearance selfish interests and their servile tools, corrupt public officials, have all but robbed them of the right of self-government. But that does not imply, as the late election results well prove, that they are not still capable, or that they intend such a situation shall continue much longer. When the time comes to act party leaders from peanuts to punkins will be made to realize that party machinery, no matter how artfully constructed or fortified will not avail against a united popular determination to rule. D. S. SNIDER.

WHY STAY FAT? YOU CAN REDUCE

The answer of most fat people is that it is too hard, too troublesome and to dangerous to force the weight down. Marmola Prescription Tablets overcome all these difficulties. They are absolutely harmless, entail no dieting or exercise, and have the added advantage of cheapness. A case is sold at one dollar by all druggists the world over, or send the price direct to the Marmola Co., 4612 Woodward Ave., Detroit, Mich. Now that you know this, you have no excuse for being fat, but can reduce steadily and easily without going through long sieges of tiresome exercises and starvation diet or fear of bad effects.

Look to Your Eyes

Beautiful Eyes, like fine Teeth, are the result of Constant Care. The daily use of Murine makes Eyes Clear and Radiant. Enjoyable. Harmless. Sold and Recommended by All Druggists.

MURINE FOR YOUR EYES

We do not guess what Lenses your eyes need. We know. Thirty-five years' experience in Coshocton in fitting and adjusting Glasses.

WE SELL AND RECOMMEND
CALUMET
The Economy BAKING POWDER
ALONZO CLARK

A Good Place to Buy
CLOTHING
For Men and Boys
B. C. SENTER
"A Little Further Down But It Pays to Walk."

J. W. CASSINGHAM, President.
GEO W. CASSINGHAM, Vice Pres.
C. H. MAGRUDER, Cashier.

SUCCESS OR FAILURE

In l[illegible]
— The [illegible] earning 4% Interest in Our Savings Department [illegible]
— The [illegible] SAVED is a failure but still has a fighting [illegible]
— [illegible] SUCCESS to [illegible], a Dollar will start you

Capital $150,000.00
Surplus and Profits 200,000.00

The Commercial National Bank

1872——Fifty Years in Coshocton——1922

C. R. SPECKMAN, Assistant Cashier.
RUDOLPH EHRICH, Assistant Cashier
WALTER J. RIEBER, Teller.

THE MASTER TEACHER

Editor The Tribune:

Inscribe the cradle, not the grave.
One word enough to say:
"Enthusiasm!" this engrave,
Then practice it each day.

Sentiment has accomplished some of the greatest things that the world has ever known.

With his hands man has built temples and towers.

With his brain he has made inventions and solved mysteries of nature.

With his heart he has reformed the world and approached to the divine.

Enthusiasm is a sentiment. It springs from the heart rather than from the brain. It is closely related to the higher instincts of the soul. It is one of those finer and diviner tendencies of our being that elude our power of analysis and of understanding.

Enthusiasm means being in God, coming out of God. This is the real meaning of the word.

Alone and of itself it may lead to fanaticism and fall of the highest good. It needs to be guided by intellect and steadily directed to some worthy end. It does not mean a house on fire. The faithful plodder will achieve more than the fitful enthusiast.

It is enthusiasm that puts the pep into teaching, into preaching, into work and into play.

By its achievements it may be traced along the roads of progress from the earliest times to the present day.

"Every great and commanding [illegible] in the annals of the world," says Emerson, "is the triumph of enthusiasm. Nothing great is ever achieved without it."

Enthusiasm reaches from heaven to earth, from earth to heaven. It characterized religious reformers from Moses to the Christ, from Stephen to William Booth. It went up to heaven along with the smoke and prayers of martyrs. It marched with Caesar, Hannibal, Napoleon, Washington. It illumined the mind of Galileo, Copurnicus, Newton, Darwin.

It inspired Homer, Vergil, Milton, Shakespeare.

It made possible the achievements of Watt, Morse, Fulton, Edison.

It crowned the efforts of Demosthenes, Cicero, Webster, Burke.

It directed the pen of Franklin, Greeley, Dana, Grady

It made imperishable the name of Pestalozzi, Froebel, Mann, Page.

Enthusiasm is the Aladdin's lamp that solves the perplexities of life. It is the philosopher's stone that changes baser elements into gold.

It is the magic wand that is able to make drudgery sublime.

It is the halo that distinguishes the saint from ordinary souls.

It is the vital spark that marks the living from the dead.

It is the divine breath that transforms men into heroes and heroes into gods.

C. S. COLER.

NO TREMORS FELT AT HILO, HAWAII

SAN FRANCISCO, Nov. 20.—Advices from Honolulu today definitely set at rest rumors originating in South America that the city of Hilo, Hawaii, had been damaged by an earthquake.

Shortly after midnight the Radio Corporation was advised by its Honolulu station that they had been working with Hilo less than two hours before on regular schedule and nothing unusual had been reported.

A French scientist plans to transmit mail between London and Paris in an hour in projectile shaped containers driven by motors operated by wireless waves.

EXHAUSTED FROM GRIPPE COUGH

La grippe coughs rack and tear the sufferer to a state of exhaustion. "Would get completely exhausted from violent grippe coughs," writes R. G. Collins, Barnegat, N. J. "Tried Foley's Honey and Tar and the cough ceased entirely." Used by three generations for coughs, colds and croup, throat, chest and bronchial irritation. Foley's Honey and Tar has stood the test of time. Contains no opiates—ingredients printed on the wrapper. Largest selling cough medicine in the world.

SABA'S BOSTON STORE

"Dependable Goods at Lowest Prices."

We Give Discount Stamps.

243-45-47 Main-St.
At Third.

Buckeye Breveties

Gathered by I. N. S.

MARTINS FERRY, Nov. 20.—Persons who failed to gather sufficient dandelions for their winter's supply of dandelion wine might get busy on the postoffice lawn. Due to the summery weather of the past week, the lawn is a blaze of yellow.

ASHLAND, Nov. 20. — Rotary club officers and members throughout this section of the state will attend the Inter-City luncheon to be held at the armory, Akron, Nov. 21.

ELYRIA, Nov. 20.—The parishioners of the First Congregational church have presented their pastor, Dr. J. H. Grant, with a sedan auto. Rev. Dr. Grant, pastor of the richest church here, was the only local pastor who did not own an auto.

MARTINS FERRY, Nov. 20.—Post-election bets are the latest thing here. One Democrat has offered to bet $100 that S. H. Dunfee, Democratic sheriff-elect of Belmont county, will not appoint Richard T Lynch, Republican, whose deputy he was, in Lynch's campaign for re-election. Lynch was defeated for re-election as sheriff.

ELYRIA, Nov. 20.—This city is in the throes of a chicken pox epidemic, afflicting mostly juveniles on the east side of the city. City authorities are censuring the laxness of physicians in reporting the contagious diseases.

BUCYRUS, Nov. 20. — Violet Vaughn, 16, and Beatrice Armstrong, 17, have been brought back from Baltimore and plead not guilty to grand larceny. They are accused of stealing Ralph Boyd's automobile at Galion a couple of weeks ago. They were held in the county jail under $500 bond each.

Their boy companions, Russell Mountain and Lester Downes, both of Mansfield, who were arrested with them at Baltimore, where they drove the car, were sentenced to three months in jail last Friday by Federal Judge Ross at Baltimore for violating the Mann "white slave" act and the Moore vehicle theft law.

POMEROY, Nov. 20. — Shirley Wolfe, of Meigs county, has filed suit for divorce against his wife, Virginia Wolfe, claiming he is afraid of her. He said in his petition that they were married four years ago and during that time she continually abused him, finally threatening to shoot him. Then, he said, he left in a hurry.

ATHENS, Nov. 20.—The body of William J Hastings, 68, has been buried near his old home here. For three decades, "Billy" Hastings was tyler of the various Athens Masonic bodies. He was known by members of the fraternity all over Ohio.

COOLVILLE, Nov. 20.—Several farmers in this district are taking new grapes into market—their second crop of the year. Other farmers, on Hocking river bottom lands, are buying corn to feed their stock this winter. The repeated floods of the spring and early summer ruined the corn crop for many farmers.

DEFIANCE, Nov. 20.—Defiance was a city without an administration Wednesday. Visitors at city hall could find neither Mayor J. C Marlatt, City Clerk Floyd B Morris or Chief of Police Walter B. Cook. It was the first day of the rabbit season.

LIMA, Nov. 20.—Details of a plan to solve the city's present financial predicament have been submitted to City Manager Bingham.

The plan calls for a general meeting of mayors and city managers of Ohio at Columbus, December 11, to help straighten out the cities' financial difficulties. The plan was suggested at the last meeting of the city commission, by Commissioner Rohn.

Investigation into the reported existence of $30,000 in the water works fund, which is declared to be available for city operating expenses, is being made by members of the commission and City Solicitor Paul Landis.

Present financial condition of the city is attributed to defeat of the two-mill tax levy, at the recent election.

MEDINA, Nov. 20.—A new high school building is to be erected on North Broadway at a cost of $210,000. Construction is expected to start in the early spring.

LOGAN, Nov. 20. The personal property tax duplicate in Hocking county this year shows a falling off of about $500,000. This is said to have been due largely to a reduction in the valuation of two big oil pipe lines in the county. The returns of the farmers also were considerably smaller.

NELSONVILLE, Nov. 20.—An unusually heavy influx of city relatives during the early part of the rabbit-hunting system is reported by farmers living in the Hocking valley. The rabbit crop, however, in many places is not as heavy as usual.

Warning! Keep Your Closet Door Closed!

There is great danger in leaving closet doors open. Flies hatch their eggs in your closets! On your clothing! They spread terrible disease! Destroy flies everywhere. For health's sake use Royal Guaranteed Fly Destroyer daily. One gallon can $3.00, with sprayer free. Sold and guaranteed by Page & Lorenz and Smith Drug and Book Store.

Cuticura Soap
—The Healthy—
Shaving Soap

Try this really safe and efficient tooth paste at our expense

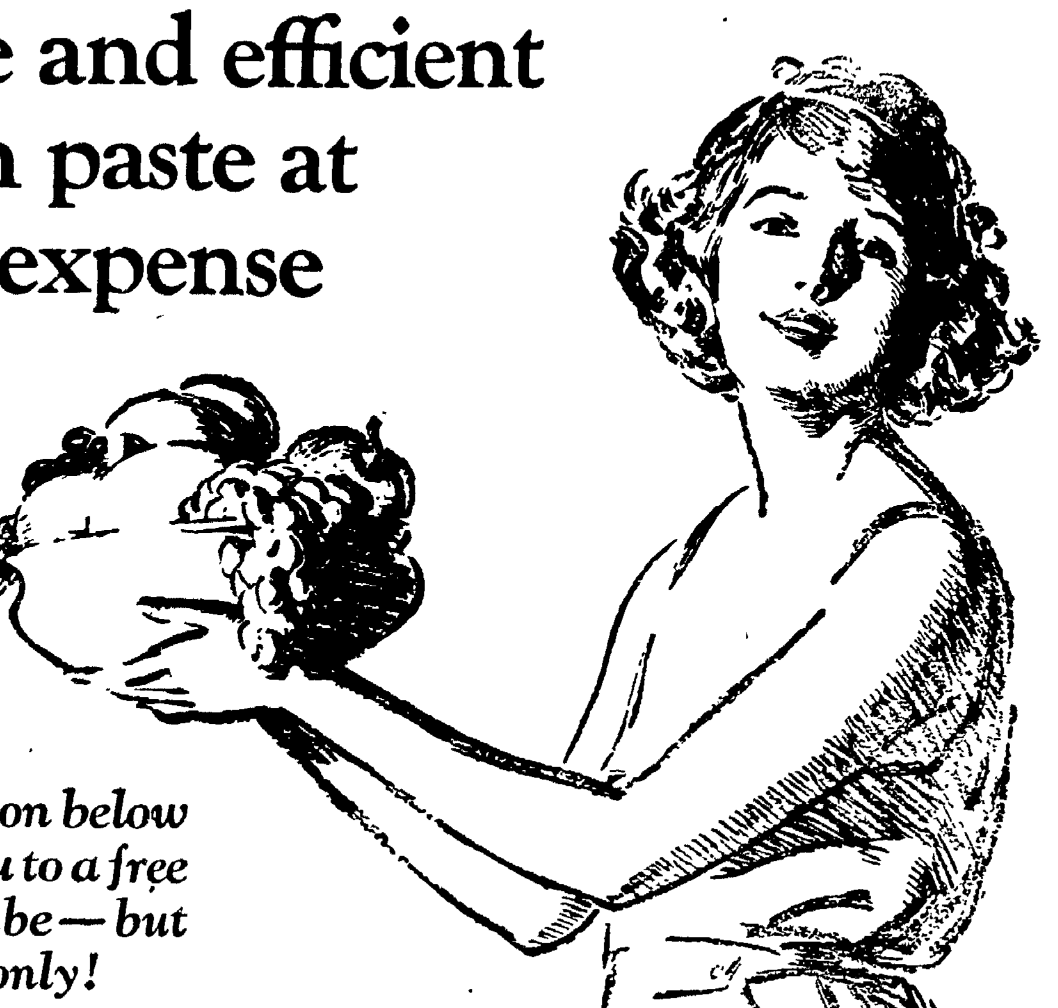

—the coupon below entitles you to a free 10-cent tube—but this week only!

Be sure to call for your free tube

By merely filling out the coupon in this advertisement and taking it to any one of the druggists listed below you may receive a full-sized 10-cent tube of Listerine Tooth Paste—a very superior dentifrice made for you by the makers of Listerine.

It makes tooth-brushing a pleasure

Give this original fruit acid dentifrice a thorough, conscientious trial. Note what a clean, fresh feeling it leaves about the mouth and teeth. And see how much brighter and whiter your teeth will gleam than they ever did before.

"It makes your mouth water"

When you brush your teeth with Listerine Tooth Paste you will at once notice how it makes your mouth water. This is because it contains the wholesome acid elements of four delicious fruits—apple, orange, grapes and grapefruit.

These mild fruit acids stimulate an extra flow of tooth-protecting alkaline saliva which Nature provides to fight conditions that start tooth decay.

Soapy dentifrices cannot do this because they are necessarily alkaline instead of acid. They discourage Nature in her effort to preserve tooth-health and lead you to unnecessary discomfort, unsightly teeth and needless dental bills.

And a safe cleansing agent

Besides its mild fruit acids together with the healing oils that have made Listerine itself so popular and safe an antiseptic for the last half century, Listerine Tooth Paste contains exactly the correct polishing ingredient. It is a non-gritty cleanser—just hard enough to remove the daily accumulations of tartar; but not so hard as to injure the tooth enamel. You know this paste is doing its work—yet doing it safely.

Redeem your coupon this week!

Be sure to hand your druggist the coupon below this week. This offer is in effect *only* one week.

Secure your free full-sized 10-cent tube and enjoy the pleasure and satisfaction of really clean teeth—teeth made clean both scientifically and safely.

We are sure this trial will convince you and that thereafter you will want no other tooth paste than Listerine Tooth Paste—the original fruit acid dentifrice.

Be sure to call for your free tube this week!

Listerine Tooth Paste

—the paste that's right

Because it contains mild fruit acids to stimulate Nature's flow of alkaline saliva to combat tooth decay;

because it contains the correct polishing agent—hard enough to remove tartar but not hard enough to injure tooth enamel. Watch how it whitens and brightens your teeth;

because it contains the healing antiseptic essential oils contained in Listerine—

at the price that's right

25c

Print or write your name plainly and hand to any one of the druggists listed in this advertisement, or mail to the Lambert Pharmacal Co., St. Louis, U. S. A.

Name ______________________

Street ______________________

T11-20 City ______________________

ROBERTSON DRUG STORE
550 Main Street
EDWARD S. FREW
523 Main Street
PAGE & LORENZ
Munn Building
SIEGRIST & WILLIAMS
Corner Main and Fifth
SMITH'S DRUG STORE
430 Main Street
THE WIMMER-ARNOLD CO.
No. 2 Forbes Block

HALF OF A HOG IS NOTHING BUT WATER

Thirsty Swine Will Never Prosper, Says College Specialist, Writing Bulletin On Feeding

"About half the body of the average hog is composed of water. The other half is composed of ash or mineral matter, protein, carbohydrates and fats."

Thus opening a recent bulletin on Swine Feeding, published by the Ohio State University, John W Wuichet, extension specialist in animal husbandry, stresses a conviction that water is a highly necessary part of ration for hogs. "In fact," he says, "pigs may die sooner thru lack of water than from lack of food. The this need is less apparent in winter than in summer it is none the less real the specialist continues, and many herds would do a great deal better if they were less soften thirsty.

The bulletin proceeds from a discussion of what a hog is made of to the economy of relating feed to this make-up. The ash or mineral part of the animal, it is stated, must be made up from mineral food supplements, since grain is low in that materials. Finally, the protein, carbohydrate and fat part of the hog must be built up by feeding of a balanced ration. The writer proceeds.

"Generally in speaking of a balanced ration, consideration is given only to the relationship of the protein to the carbohydrates and fats. Carbohydrates and fats are grouped together because of their similarity in composition.

"If the proper amounts of these two groups exist in a ration to meet the requirements of the animal without excess or waste then the ration is said to be balanced. As these requirements vary with the age of the animal, there can be no one balanced ration for all hogs.

For automobile tourists a wardrobe trunk that can be carried on end securely on a running board has been patented.

A BAD COLD BREAKS IN A FEW HOURS

"Pape's Cold Compound" Acts Quick, Costs Little and Never Sickens!

In a few hours your cold is gone, head and nose clear, no feverishness, headache, or stuffed up feeling. Druggists here guarantee these pleasant tablets to break up a cold or the grippe quicker than nasty quinine. They never make you sick or uncomfortable. Buy a box of "Pape's Cold Compound" for a few cents and get rid of your cold right now.

London Movie Players Resent U. S. Encroaches

LONDON, Nov. 18.—London is rapidly becoming a suburb of Los Angeles, and the British film world, in no uncertain manner, is telling the public that it doesn't like having its jobs grabbed by American "stars."

Unemployed American film actresses, actors, producers, photographers, scenario writers, publicity experts, scene shifters — in fact, the whole miscellaneous collection of workers connected with the movies—are coming across the Atlantic in increasing numbers. The British film industry, however, is in distress on account of unemployment.

RECOVERS FROM RHEUMATISM

"Had rheumatism five months that would go from my left knee to my back. Tried many remedies without relief. Finally used Foley Kidney Pills and in fifteen days was entirely cured." writes W. J. Oliver, Vidalia, Georgia. Backache, rheumatic pains, dull headache, dizziness and blurred vision are symptoms of kidney disorder. Foley Kidney Pills quickly relieve kidney and bladder trouble.

CARTON'S
"None But Good Shoes"

"NONE BUT GOOD SHOES"

CARTON'S
"None But Good Shoes"

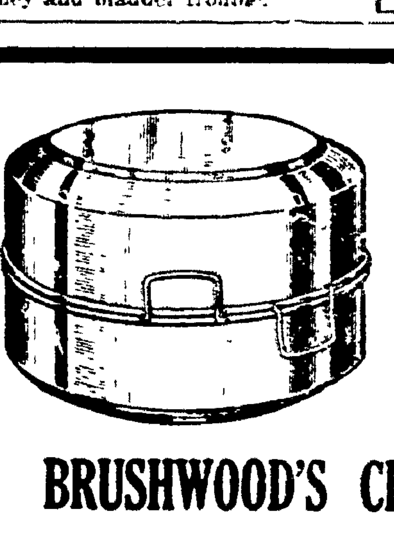

ROASTERS

All Kinds, All Sizes, Priced From 98c Up. We have a large stock, make Thanksgiving dinner complete. Phone your orders in, we deliver.

BRUSHWOOD'S CENTRAL HDW.

Main & Sixth. "SERVICE"

NEWSPAPERARCHIVE® NEWSPAPERARCHIVE®

DAILY MAGAZINE PAGE FOR EVERYBODY

MY MARRIAGE PROBLEMS

Adele Garrison's New Phase of

Revelations of a Wife

Copyright, 1922, by Newspaper Feature Service, Inc.

What Katie Told Madge Had Made Her "Mad."

LILLIAN'S request was like a sharp gust of wind, lifting the miasma of suspicion from my mental horizon. After all, I knew nothing of what really had happened. The newspaper story was plainly exaggerated—it was one of the freakish stunts which with alleged humor admittedly sacrificed absolute accuracy to cleverness—and Dicky's telegram was simply another wording of Lillian's appeal to reserve my judgment until I had seen him.

I was not the less angry at Dicky because Lillian deftly had removed the festering sliver from the wound he had given me. No matter what alleviating circumstances there were, it still was a most humiliating experience to which he was subjecting me. I wondered how he would act were it possible for me to have given him a similar jolt, and then I realized that Lillian was looking at me and that I had not answered her request.

I put the mending down, went over to her and kissed her.

"You are the best friend either Dicky or I has ever had," I said warmly. "You have the right to request anything you like of me. I'll try to be good, honestly I will."

"The Pirate Craft."

She looked up at me with eyes suddenly moist, and the sight of the tears which she dashed aside impatiently made me realize how deeply she was feeling my trouble. It takes strong emotion to bring the tribute of even dashed-away tears to Lillian's eyes.

"You dear!" she exclaimed tenderly. "Remember I know exactly what you're going through. It isn't any summer squall, it's a real storm, but you're going to weather it through like the brave little mariner you are."

The doorbell pealed, and I gave a nervous start. Lillian patted my shoulder reassuringly.

"And here are the pirate craft, the reporters," she smiled, "or I miss my guess. Do you want to see them first, or shall I?"

"Will you?" I queried nervously, then added quickly: "But I'll do whatever you say."

"I think I'd better take the first whack at them," she said. "I've had more experience than you have, although you had enough last summer when Junior—but this is different, remember," she hastened to say. "At that time we wanted all the publicity we could get in our hunt for him. Now we want to throw them off the track, and make them think the story isn't worth while. And, believe me, fooling a reporter is no kid's game!

Lillian Restrains Madge.

"Don't appear reluctant," she smiled, "nor yet too eager, and as far as you possibly can, tell them the truth. Remember these vital facts, however. This thing isn't serious. It's a natural thing for Dicky to have taken Claire Foster for air rides, and she is a dear friend of yours. Minimize the whole thing as far as possible. Yes, Katie, Come in."

Katie was breathless as she came into the room.

"Dere's three funny peoples downstairs," she said resentfully. "Dot is," she amended honestly but reluctantly, "two of dem all right, but vun man, he shoost beeg bunch of soup greens."

"Who are the people, Katie?" I asked.

She handed me three cards. I read the names aloud.

"Mr. James Rickett, Morning Star; Miss Jean Cargill, Morning Record; Mr. H. Edouard Smythe, Morning Gazette."

"Born Harry Smith," Lillian commented caustically. "And the bunch of soup greens or I miss my guess. How about it Katie. What's the name of the one you don't like, and what did he do?"

"He take five-dollar bill from hee's pocket," Katie said resentfully, "und show eet to me, so," she pantomimed expressively, "und he ask me eef I can no find some new photographs of you und Meester Graham, und dot Miees Foster vot vas here. He say he shoost vant to borrow dem."

"Oh!" I sprang to my feet indignantly, but Lillian put out a restraining hand.

"What did the others say?" she asked.

"Dey awful mad," Katie returned, "und de oder man, he say: 'Vot you trying to do, Smit, spoil the whole game by pulling rough stuff like dot?' But de first man he no care, he ask me again."

"What did you say to him?" Lillian asked.

"I told heem to go qvick to de bad place," Katie rejoined nonchalantly.

THE DOCTOR'S DIAGNOSIS *By Juanita Hamel*

Copyright, 1922, by Newspaper Feature Service, Inc. Great Britain rights reserved.

PERPLEXING indeed are some of the wonderful ways of doctors and yet the most puzzling is as simple as a, b, c, compared with the way of Dr. Cupid. For, you see, Cupid is at once the cause of the trouble and the director of the cure. "Poor boy!" the friends of the patient sigh. "What can be the matter with him?" And then they begin to guess. But Dr. Cupid *doesn't* guess. He knows. And he chuckles as he proves that this IS heart trouble, for within the heart is the picture of the cure!

THE HOME KITCHEN

Five Novel and Tempting Ways to Prepare Fish

By JEANNETTE YOUNG NORTON
The Authority on Home Cooking

A FISH dinner is often a welcome change in the home menu. If the housewife is accustomed to buying fish, she should inform herself as to the best in season before making her selection. She should also make sure of her cookery methods for the fish and announce to the family that they must be on time, as nothing stands or keeps in condition as poorly as a fish dish.

Clam Bisque.

Take 1½ dozen of round clams. Steam them open in a cupful of water after scrubbing the shells well. Pick out the clams and chop them. Strain the juice and add it to 1½ pints of hot milk. Add pepper, juice of an onion, a teaspoonful of chopped celery leaves, and salt to taste. Bring to boiling point and thicken with butter and flour rubbed to a cream. When as thick as cold honey and smooth, add the clams and serve. Many people do not add the clams, but this is a matter of taste. If they are not added they may be seasoned, a few crumbs and an egg added and then filled into the buttered shells, adding a teaspoonful of cream to each, and baked a delicate brown in the oven. These may be served as a relish or as a garnish for the fish.

Filet of Sole with Oysters.

Select a short, thick flounder and have it cut into six filets. Dust them with pepper and salt, dip in flour. Then fry them in hot fat a delicate brown and lift them to a hot dish. Heat a tablespoonful of butter with a half-cupful of cream. When hot, drop in a dozen oysters and saute until their beards curl, which takes about three minutes. Drain them and lay them around the filets. Add a cupful of rich hot milk to the cream in which the oysters were sauted. Thicken the sauce slightly, then pour it over the fish. Garnish with sprays of parsley.

Baked Bluefish.

Select a bluefish that weighs about 3½ to four pounds and leave the head on. Make a stuffing of crumbs, drained chopped asparagus tips, pepper, salt, juice of an onion, a tablespoonful of soft butter, the whipped white of an egg and half a minced pepper. Stuff the fish—not too full—and sew up the vent. Put the remaining stuffing into the head. Oil over the fish and lay it into a buttered baking pan and pour in a cupful of stock. Baste, as the fish cooks. It should require about three-quarters of an hour. Serve garnished with sliced hard-boiled egg, thinly sliced lemon and sprays of parsley. Serve a cream sauce, a tomato sauce or an asparagus sauce with the fish.

Escalloped Fish.

Take two pounds of cod or other white fish taken from the shoulders. Start it in cold water and boil about a half-hour gently. Lift the fish. When cool, remove skin and bones, then flake it. Butter a deep baking dish. Put in a layer of the cod, dot with butter, dust with pepper and salt and a tiny bit of sugar. Add a tablespoonful of chopped onion and two tablespoonfuls of crumbs. Continue until the dish is full and turn in a cupful of cream. Dot the top with butter and seasoning, and sprinkle with a little grated cheese. Bake until a delicate brown, which takes about a half-hour.

Ramekin Dish.

Mix a cupful of crabmeat, a cupful of chopped oysters, crumbs, soft butter, seasoning, a beaten egg and a quarter-cupful of cream, fill buttered ramekins and bake the mixture 15 minutes.

WINIFRED BLACK *WRITES ABOUT* *What "They" Want*

Copyright, 1922, by Newspaper Feature Service, Inc.

Winifred Black

THE beauty-shop girl was annoyed.

Really annoyed—and she didn't care who knew it!

She had a customer, and she was doing her very best for her, and the customer seemed to appreciate the best, and was quite agreeable, and not in the least difficult—until the beauty-shop girl turned on the electricity—it was part of the treatment—and then the customer was horrid.

Simply horrid!

She wriggled and she twisted, and she said she could feel the electricity doing something terrible to her hair, and her ears sang, she said, and she hated it.

And she told the beauty-shop girl not to go on with the electricity, but to give her the rest of the treatment without it.

And the beauty-shop girl had to do it—the very idea, as if she didn't know how to give an electric treatment!

There Are Two Sides

Why, she had taken a regular course and studied, and she gave these same treatments every day to all sorts of women! Some of them didn't seem to like it very well, but they took it—they had sense enough to know that it was part of the treatment. But this woman—well, really she was certainly too much!

And we all sat and heard the story and saw the performance, and when the woman who didn't like the electricity was gone, an elderly person who did like it arose from her chair and started to pin on her hat.

"My dear," said the elderly person in a kindly voice, "do you happen to know who that 'impossible' woman is? She is one of the greatest singers in the world. Yes, she is a bit nervous and temperamental—she couldn't sing the way she does if she wasn't emotional and easily upset, and, of course, you know if that treatment of yours was making her nervous it was likely to put her out of voice for the opera tonight, and if a singer is out of voice even once, it is a great tragedy to her.

"So, you see, there are two sides to the situation, aren't there?

"Besides, my dear, take the advice of a woman of experience, and never try to make people take what you think they ought to have. Give them what they want—you will make money by that."

The One Who Chooses

And the elderly woman drew on her gloves and smiled and went her way. Somehow, I don't think she will ever go back to that particular beauty shop again. I heard her telling a friend who was waiting for her outside that she had no confidence in any one who hadn't common sense enough to realize that the one who buys and pays is the one to choose—and not the one who sells and takes the money.

"A girl with as little sense as that," said the elderly woman, "would put acid on your hair and burn your skin to a crisp while she was thinking about the way some one ought to act toward her."

I wonder if the elderly woman really meant what she said.

ODD and INTERESTING FACTS

Large deposits of asphalt have been found in the Argentine in close proximity to oil fields. The interesting feature about these deposits is that they also contain quantities of vanadium.

• • •

The National Geographical Society has awarded medals to Peary, Shackleton, Gen. Goethals, Amundsen, Capt. Robert Bartlett, Stefansson and Grove Carl Gilbert.

• • •

Our calendar months were named by the Romans after various gods, heroes, statesmen, etc.

Why the Just-Right Hat Means Much to Your Beauty

By LUCREZIA BORI
The Famous Spanish Prima Donna

LUCREZIA BORI

If you can't catch a beau in this hat it's not my fault, I've done all I can for you."

The cheery remark caught my attention, and I turned from the dressing table where I was trying on hats so I could see the young customer seated at another dressing table.

We were in one of the smartest hat salons, and I was looking with interest at the lovely creations Madame had achieved. The young girl to whom my attention was thus called held my interest because of her attractive looks.

Personality fairly flashed from her, though she had not spoken a word. True, she had smiled, showing a bright flash of glistening teeth.

A swift glance told me that her features were by no means perfect. She had nice eyes and skin, I reflected, but was it these alone that made her so attractive?

Then the thought came to me that the hat had much to do with enhancing her beauty. Yes, it was just the hat for her, I was sure. Its scoopy brim gave the proper accent to her tip-tilted nose, and the loops of ribbon at either side carried out the youthful air that was so much a part of her.

"How well that hat suits your client," I observed to the designer of hats after the girl had gone, insisting upon wearing her new purchase.

"If only more of them would accept my help!" the designer exclaimed.

"I have a certain type face in my mind when I make a hat," she continued, "and when the woman comes in who will look well in that hat I recognize her immediately."

"If only women who are most interested in cultivating their beauty and showing it off to the best advantage could be here to be convinced," I thought to myself as we chatted.

I want to tell all of you some of the things she said.

In the first place, concerning the season at hand, there are, perhaps, more scoopy hats than any other kind. This is a reaction from the off-the-face model that held its own for so many seasons.

But this is my word of warning—if you have the type of face that needs an off-the-face hat, don't insist on a scoopy-brimmed one just because it is modish.

No doubt you can strike a happy compromise between the decided flare-up of other seasons and the decided slant of the present time.

Then, too, if you are short-necked, don't get a hat that turns down. To make up for the shortness you need a hat that rolls becomingly off the neck in the back. Your neck will in this way appear to be built more on the long lines that make for beauty.

Know your type of hat, and if you are not familiar enough with it yet, let some observing friend help you. She can readily tell you what shapes and colors you wear to best advantage. And remember, if your coloring allows it, that a touch of gay color is cheery on a winter day.

Tomorrow's HOROSCOPE

By Genevieve Kemble

TUESDAY, NOV. 21.

This may be a successful day if discretion and good judgment are allowed to hold sway, according to the presage of the ruling stars. Those in the employment of others are under favorable rule for seeking advancement, and the general financial outlook is good, owing to the lunar sextile to Jupiter, but an ominous ray from Neptune warns against danger from fraud or betrayal. Mars and Mercury are also adverse, although not strongly interfering with the onward course of events. Domestic, affectional and social affairs should be pleasant.

Those whose birthday it is have the opportunity of making a successful year for themselves if they will be cautious and exercise good business judgment. There may be some danger from fraud or deception, but the financial situation is favorable, and those in the employment of others are under a promising government. A child born on this day will be accomplished, generous and popular, and may make its best success in the employment of others.

YOUR HEALTH

How You May Live To Be Ninety Years Old

By ROYAL S. COPELAND, M. D.
Commissioner of Health, New York City

DR. COPELAND

I KNEW a doctor who said he would live to be ninety by observing certain rules. The other day he died, ninety years of age.

It is said the doctor did not formulate these rules until he was long past three-score years and ten. Perhaps he would have lived another score of years had he started earlier to demonstrate his faith in his method.

It is the desire of each of us to hang on just as long as possible. It is not uncommon to hear someone say, "I do not care to live to be old," but I never saw a man die who would not have given much to linger longer in this beautiful world.

As an abstract proposition, dying isn't much more than a great adventure, but as a definite, inescapable and immediate experience, it is dreaded by the best of men. Therefore, we study with interest, if not with enthusiasm, every formula having in it the hope of extended life.

The rules proposed by the doctor are the following:

Do not eat too much.

Do not drink too much, especially of intoxicants.

Do not work too hard or too many hours.

Do not work too little; better to work for nothing than be idle.

Do work that is for the common good; all other is destructive.

Take just what sleep experience proves right.

Use recreation not for its own sake, but for new vigor.

Do not always be in a hurry.

Dress first for comfort; then for style.

Avoid worry; it enfeebles mind and body.

Shun all trespassers against the plain physiology of your existence.

And thus lay the surest foundation for life of the spirit here and hereafter.

These are good rules. One could not go far astray who lived in harmony with them.

They indicate a simplicity in eating and living which is essential to health and happiness. The more complex the life and the more multiplied the dishes at the table, the shorter will be the career.

While many of these rules are those commonly given, there are others not so much discussed. Hurry, striving after extreme style in dress, enfeebling the mind by the overworking of worry, the joy of work rather than of idleness, the transgression of the laws of the body—in each of these suggestions is a whole sermon of health and long life.

Of late we have read of many 100th birthdays. They will become more common. It is humanly possible to plan a life which, barring accident, may run a century.

Read these rules and take your place in the procession of centenarians.

Answers to Health Questions

H. I. Q—Every time I take a deep breath I get a severe pain under my heart. Will you please tell me where I can go for a complete physical examination?

2—Is olive oil good for the hair?

A—You can go to any hospital clinic or to your own physician and be examined to make sure there is no organic trouble present. Be governed by the advice you will receive.

2—Olive oil is good for the hair, provided you massage your scalp with your fingers after applying it.

• • •

I. S. Q—I am a boy 11 years of age, and am 4 feet 5 inches tall. Will you please tell me what I should weigh?

A—For your age and height you should weigh about 85 pounds. However, you are much too young to be worrying about your weight.

• • •

F. G. Q—Kindly tell me whether it is necessary to have an inward goitre operated on.

A—Medical treatment very often cures this condition. Try it before resorting to an operation.

• • •

A. P. M. H. Q—I have been troubled with phlegm in my throat for the last three weeks. Will you kindly tell me what is the cause of this?

A—This condition is undoubtedly due to nasal catarrh. If you send a self-addressed, stamped envelope, restating your question, full particulars will be given.

• • •

M. F. L. Q—I have been suffering from hay fever for several years. Will you kindly tell me how to treat this condition?

A—Have the pollen test reaction made to determine the flower that may be causing the trouble, then vaccine treatments will be given accordingly.

• • •

A READER. Q—I have been troubled with an itching in my toes for the past six months. Will you kindly tell me what to do for this?

A—Wash your feet in hot water and apply a solution of hyposulphite of soda, one tablespoonful to one ounce of water.

• • •

X. Y. Z. Q—Will you kindly tell me about the condition that is called ——?

A—You are just like hundreds of other women, and must endure what cannot be helped.

• • •

MRS. Mc. Q—Will you kindly tell me what causes a severe pain at the end of my spine when I rise after sitting for any length of time?

A—Have a surgeon examine you and see what is causing your trouble.

• • •

AN EAGER READER. Q—Will you kindly tell me what to do to avoid being round-shouldered?

2—Kindly tell me how to get rid of an abundant growth of hair on my legs and arms.

A—Take systematic exercises in a well-conducted gymnasium.

2—Nothing can be done to remove the hair from your legs and arms.

• • •

WORRIED. Q—I am a woman 25 years of age. I suffer from heart trouble. When I go out into the cold my lips and cheeks become purple. Will you kindly tell me what is best to do?

A—Rest is the best treatment for your heart condition. This will tend to strengthen the heart muscles. But you should consult your own doctor for advice founded on careful examination.

• • •

MR. L. E. M. Q—I have dark circles under my eyes. Will you please tell me what causes this trouble and what to do for it?

2—Will you please advise me about ——?

A—Dark circles under the eyes may be due to constipation, indigestion, kidney or liver trouble, or eyestrain. You should have a thorough examination to find out what is causing your trouble and have it treated accordingly.

2—Kindly send a self-addressed stamped envelope for full particulars, and restate your question.

• • •

L. K. Q—I was operated on for appendicitis 14 months ago. I still wear a belt and have pains whenever I am tired or have worked hard. Please advise me.

A—You probably have a few adhesions which are causing a pain over the wound. I would suggest that you return to the doctor who operated for an examination and treatment.

• • •

Dr. Copeland will answer for readers of this paper questions on medical, hygienic and sanitation subjects that are of general interest. Where the subject of a letter is such that it cannot be published in this column, Dr. Copeland will, when the question is a proper one, write you personally, if a self-addressed, stamped envelope is enclosed. Address ALL INQUIRIES to Dr. R. S. Copeland, in care of this office.

Copyright, 1922, by Newspaper Feature Service, Inc.

ADVICE TO GIRLS

By ANNIE LAURIE

DEAR ANNIE LAURIE:

Please tell me why it is that I have no young men friends. I am considered pretty, and am holding a position paying $20 a week, and am able to dress better than some of my friends who are engaged to be married.

But I have no pleasure out of life, for I never go any place, night or day, for I have no men companions. I have just hosts of girl friends, but not a boy or man friend to speak to.

All my friends tell of their friends and their good times, but I either have to lib or tell the straight truth, which hurts, for I never have any good times.

JUST A BRUNETTE.

JUST A BRUNETTE: Do you ever invite young men to call on you, my dear? Perhaps they are waiting for your invitation.

Why not give a few informal little parties where you could entertain both the young men and girls? In this way they would be able to know you better, and then you would be invited out in return.

Annie Laurie will welcome letters of inquiry on subjects of feminine interest from young women readers of this paper and will reply to them in these columns. Letters to Miss Laurie should be addressed to her, in care of this office.

Good Night Stories

By Blanche Silver

DORIS MEETS "GIANT BIG FOOT."

ONE day when Doris was on a visit with her aunt down in Australia, she spied a queer-looking creature out in the woods. She stepped very carefully through the leaves and grass so as not to make any noise, but a twig crackled under her feet, and the strange animal raised from its all fours and stood up on its hind feet. It was so very tall that Doris turned to run back to the house, when Squeedee, her little elfin friend from Joyland, stepped in front of her.

"Well, of all things!" he laughed. "You don't mean to say you're afraid of 'Giant Big Foot'?"

"Oh, Squeedee," Doris cried. "I wasn't afraid, but I never dreamed he was so large when I followed him. What is he?"

Squeedee laughed merrily, and blew on his magic whistle three times, and the animal came galloping toward them, making the distance in about three leaps.

"Well, well, Mr. Giant Big Foot," laughed Squeedee, shaking the big fellow's foot. "I'm certainly glad to see you. How is your wife?"

"As fine as can be," replied the animal. "But I'm sure my wife would feel hurt if she heard you call her 'Giant Big Foot.' I'll agree our hind feet are large, but we much prefer being called by our right names, Mr. and Mrs. Kangaroo."

"Whoever gave you such a horrid name, anyway?" asked Doris, after Squeedee had introduced her. "Giant Big Foot—that's a horrid title. One would think you were a giant, ready to eat folks."

"Let me think," replied Mr. Kangaroo, scratching his head with his front foot. "Oh, yes! I remember, now. My, how we used to listen to our great-grandmother's tale of the discovery of the first one of our family. It was way back in the year 1770. A man by the name of Cook pulled into the river Endeavor, on the northeast coast of Australia, to repair his ship, and some of my relations, seeing him, went out to investigate. Mr. Cook and his men chased them, and several of my cousins were killed.

"Not long after that they began to capture all the kangaroos they could find. At that time I guess we had no name, so Capt. Cook's men called us 'Giant Big Foot,' probably because our hind feet are larger than our front feet."

"And your hind feet are so different from the front ones, too," said Doris. "Why is that?"

"Well, I don't exactly know why," laughed Mr. Kangaroo, "unless because we use the hind feet to jump with. For that reason they would have to be stronger. You see that one great, big toe?" He held his hind foot up for Doris to see. "That's my weapon in case I am forced to fight. But, goodness me! Here I stand, prattling like a child, when I should be looking for my wife."

Before Squeedee or Doris could say another word, Mr. Kangaroo straightened up, and with three leaps was out of sight.

"Well, I'll say 'Giant Big Foot' suits him," laughed Doris, but when she turned around she found herself alone.

Laughing merrily, Doris ran back to the house to tell her aunt of her talk with Giant Big Foot.

Today's Fashion

By VERA WINSTON

Gray Squirrel Makes This Lovely Wrap-Around Coat and the Jaunty Little Hat.

GRAY is as attractive as it ever was, and the perfectly-appointed gray costume never fails to make an appeal that is distinctly smart.

The softest of gray squirrel makes this lovely costume, consisting of a wrap-around coat and jaunty gray hat to match. The fur is finished with zigzag edges at collar and cuffs, a treatment that is decidedly new, and the hat has a tiny silver bow at the front.

The coat lining of radium silk carries out the gray tone and is edged about with the narrowest of silver braid.

(Copyright, 1922, by Newspaper Feature Service, Inc.)

NewspaperARCHIVE® NewspaperARCHIVE®

News of the day as told by the Camera

FIRST PHOTOGRAPHS OF FASCISTI REVOLT IN ROME

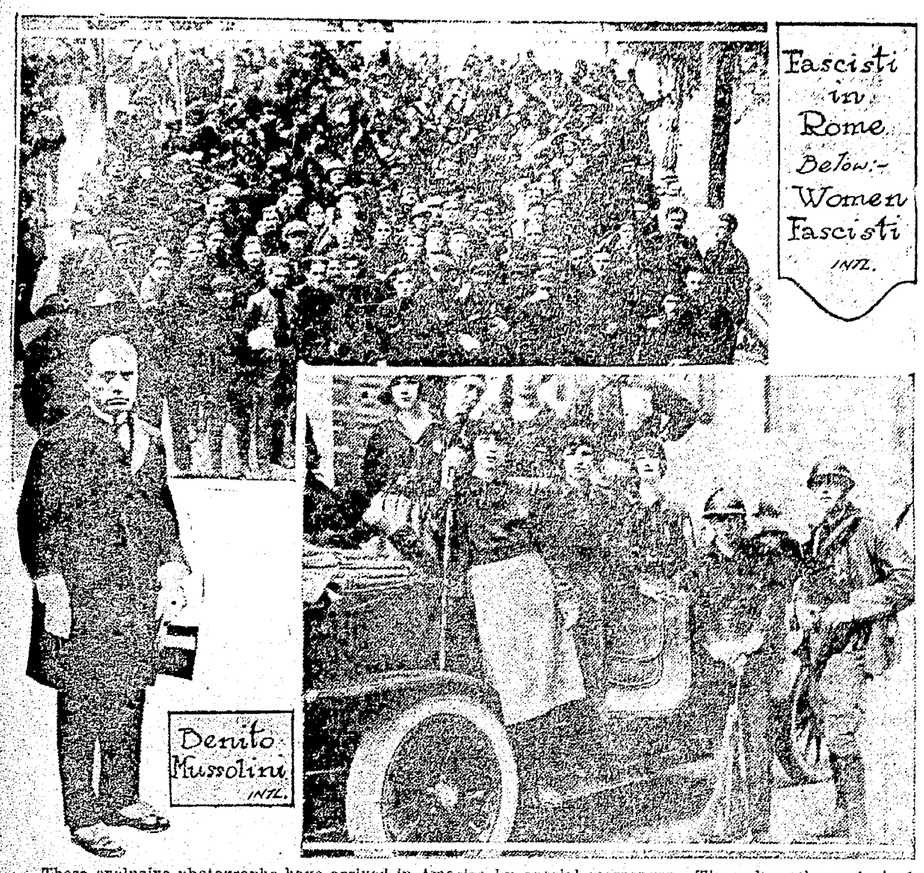

These exclusive photographs have arrived in America by special messenger. They show the arrival of armed Fascisti bands—male and female—in the peaceful revolution that overthrew the Italian Cabinet and Benito Mussolini, leader of the Fascisti, Italian Premier.

FIRST PHOTOGRAPH OF EX-KAISER'S BRIDE AT DOORN

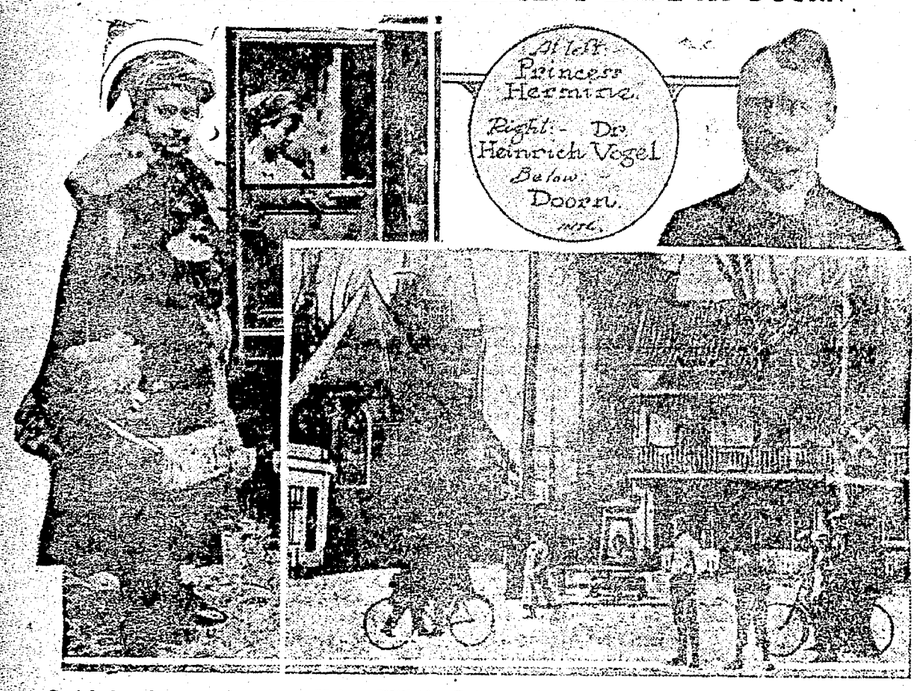

Just before her marriage to ex-Kaiser Wilhelm Princess Hermine of Preuss arrived at Doorn. This exclusive photograph has just been received in America, as well as that of Pastor Vogel, who married the couple in the religious ceremony.

MINE DISASTER DEAD NUMBER 80

This photograph shows relatives and friends crowding around the mouth of the Reilly Mine, at Spangler, Pa., where more than eighty men lost their lives in an explosion.

$26,000,000 HEIRESS IS TO WED

Miss Dellora Angell, heiress to the $26,000,000 estate of the late John W. Gates, of Chicago, posed with the family of her prospective husband, Lester Norris, a commercial artist of St. Charles, Ill. Her fiance's father is an undertaker.

FIGHT TO PROVE HEIRESS IS SANE

One of the most sensational trials of recent years was the suit instituted in Boston by Attorney John F. Sheehan to prove that Dorothy Davis Gordon, $500,000 heiress to the estate of Frederick D. Gordon, of Baldwin, L. I., and Boston, is sane. It is alleged her guardian, William F. Jardin, had her placed in a Boston insane asylum to prevent her marriage. The home pictured is at Baldwin, Long Island.

TWO AMERICANS TO BECOME CARDINALS

Archbishop Patrick Hayes, of New York, and Archbishop Mundelein, of Chicago, it is reported, are to be named as American Cardinals at the next consistory, to be called next year by Pope Pius.

Rumanian Financier Visits United States

Eptime Antonescu, member of the Rumanian Supreme Court and regarded as that nation's leading financial expert, has arrived in America for conferences regarding Rumania's debt to the United States.

Gov. Cox 'Snowed Under' With Congratulations

Governor Cox, of Massachusetts, wasn't snowed under by votes, but now he is being snowed under with telegrams of congratulation over his victory in the Massachusetts elections.

MEMBERS OF SUSPECTED MURDER TRUST

So startling have become the "poison dinner murders," alleged to involve Mrs. Tillie Klimeck and Mrs. Nellie Sturmer Koulik, now estimated at twelve, that Assistant State's Attorney William McLaughlin, of Chicago, has been directed to devote his entire time to the case. The so-called Chicago murder trust was composed of women, who carefully worked out diabolical murders with arsenic. Mrs. Klimek has declared Mrs. Koulik supplied her with poison.

SCIENCE MAKES WOMEN BEAUTIFUL

Some women are born beautiful; others acquire beauty. Dr. W. Augustus Pratt, famous New York plastic surgeon, helps 'em acquire it. With one preparation he removes blemished skin from the face, which he then covers with rice paper until a new and beautiful skin replaces the old one. For those women who want large, soulful eyes a slight slit in the corner of the eyeball, a pulling back of the skin of the eye—and they have 'em. An application of frozen carbon dioxide removes blemishes and birthmarks in ten days.

HUGE ARMY OF ORPHANS MIGRATES

Here are part of the 5,000 orphans who marched 500 miles overland from the Near East Orphanage in Harpoot, on their way out of Nationalist Turkey to safety in Syria. They feared massacre at the hands of the Turks.

PREHISTORIC AMERICANS FOUND IN CAVE

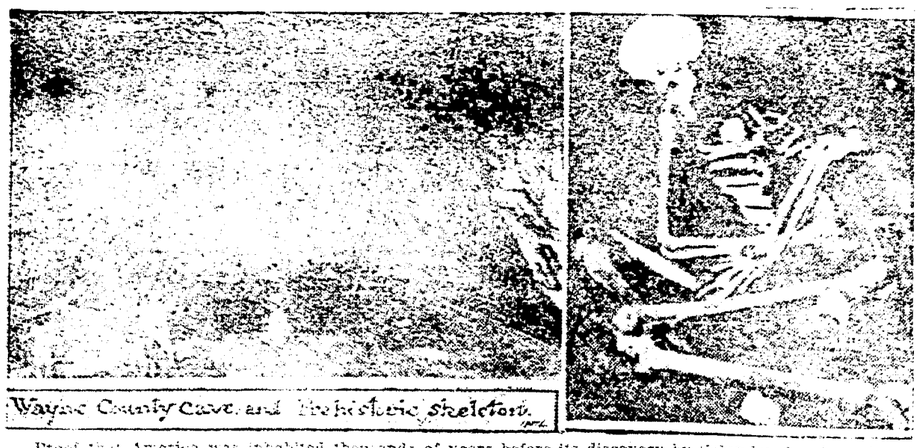

Proof that America was inhabited thousands of years before its discovery by Columbus has been found in the Hines Cave, Wayne County, Ky., by scientists of the University of Kentucky. A succession of ash banks at various levels indicate that the cave was occupied by Indians in differing stages of civilization. Near the ash banks were found awls, pipes, needles and skinning knives. Eight or nine skeletons were found, all being buried with the knees doubled up and the heads turned to one side, as was the Indian custom. Folded in the arms of one woman was the skeleton of her baby. The skeleton here shown had an arrowhead in it, probably the cause of death.

NEWSPAPERARCHIVE®
NEWSPAPERARCHIVE®

THE COSHOCTON TRIBUNE AND TIMES-AGE

CLASSIFIED ADVERTISING

Rates Effective Feb. 1st, 1920

CASH WITH ORDER

Minimum charge 25 cents for 25 words or less, two insertions. Additional words one cent each. The same advertisement in display type double the above.

LOST AND FOUND

LOST—Near Warsaw, beagle pup, female, answers to the name of "Smoker." Finder please notify Mrs. Lucy Arnold, Warsaw, O.

LOST—Auto license No. 248142 on Coshocton-Millersburg road. Return to Tribune office or notify John Weber, 360 south Ninth-st.

STRAYED—Black, white and tan beagle hound. Finder please notify Geo. Bible, 657 Wilson-av or call 659 and receive reward.

LOST—Between Locust-st and Coshocton bridge a package containing two pairs of union suits. Finder return to Mrs. Robert Daugherty, Roscoe, O.

MALE HELP WANTED

'PENNSYLVANIA SYSTEM' wants Mechanics, Boilermakers, Blacksmiths, Electricians, Sheet Metal Workers, Carmen, Carpenters, Helpers and Laborers. Apply to H. B. Chaffin, Master Mechanic, Dennison Shop, Dennison, Ohio.

RAILWAY mail clerks $192 monthly. Experience unnecessary. Expense allowance. Free pass. Other government positions. Write J. R. Shuttleworth, 271 west 125th St., New York City.

FEMALE HELP WANTED

WANTED—Girls and women to sew gloves. Steady work. Apply at office. The Timmons Glove Co.

LIVE STOCK AND PRODUCE

FOR SALE—One dry cow, a spring calf, Shorthorn, and 6 pigs nine weeks old. Inquire of O. B Reamer, Coshocton, route 1.

FOR SALE—2 fresh cows, 1 Shorthorn, 1 Jersey; 2 mine ponies, 9 pigs 10 weeks old, good team, wagon and harness. Or will sell separate. J. H. Snedeker, Coshocton, O., route 8; phone 1408.

FOR SALE—15 shoats weighing 50 to 60 lbs., 2 two-year old heifers, 1 brown mare coming 4 years old weighing about 1200 lb., broke double. J. B. Snedeker, Fresno, route 1.

MISCELLANEOUS FOR SALE

FOR SALE—Gas and electric heating stoves. Good bargains. Blake V. Mizer, phone 1186. Selby bldg.

BICYCLE for sale. In good shape. Price $15. Inquire H. D., Tribune.

FOR SALE—Two second hand ranges and one hot blast 18 in. heating stove. Priced right. Also one Moore's air X tight heater. Come in or if you can't come—call us on phone. Stevenson's Store.

TRAPPERS—200 dozen Victor No. 1 size steel traps to go this week at $2.09 per dozen. Better come early as they won't last long. Stevenson's Store.

FOR SALE—Overcoat, size 37, price $5; girls coat, size 14 years, $5; woman's black coat size 38, $2.50; Gage hat $2. 763 south Sixth-st; phone 218.

FOR SALE—1 boys' and 1 mans' overcoat. Inquire Mrs. Harry Hunt, 730 Main-st.

FOR SALE—Roll top desk and chair; also Underwood typewriter. Phone 1522. 409 north Eighth-st.

FOR SALE—1 single iron bedstead; 2 mattresses, 1 set bed springs, 1 refrigerator. At 1422 Walnut-st.

FOR SALE—An old violin, excellently toned. Must sell at once. Inquire P. O. box 55.

FOR SALE—One Coles hot blast heater, good as new. Also woman's black broadcloth coat, size 38. Inquire 922 Pine-st.

FOR SALE—We have some good slightly used water power washing machines that we've taken in exchange recently on electric washers. Better come down and look them over. They're surely priced right and everyone guaranteed. Stevenson's Store.

WANTED—MISCELLANEOUS

FURS WANTED
THE DAVIS FUR CO.,
West Lafayette, O.
Write for prices.

WANTED—We are buying poultry, turkeys, ducks and geese. See us before you sell, and get the top price. A. L. Young & Son, Warsaw, O. Telephone Warsaw.

WANTED—Furnished room for light housekeeping. Man, wife and small child. State particulars and price in first letter. Address C. W. care Tribune.

WANTED—Dishwater. Mona Cafeteria.

WANTED — The public to know that we deliver that good Morgan Run Coal any place in the city. Lump coal 20c; mine run 17; lump 15; mine run 12 at the mine. Call Jas. Ostler, 881 or W. W. Wise, south Seventh-st.

FOR SALE OR RENT

McConnell & Karr, Realtors.
Need city properties to sell. Not enough houses to supply demand.

WANTED—City property of all kinds. Have more buyers than property. List immediately with us. No charge unless property is sold. Blake V. Mizer & Co., Selby bldg., phone 1186.

FOR SALE—New modern home, close in, 6 rooms, bath, hardwood floors, laundry, immediate possession, priced for quick sale. Real bargain, small down payment, balance like rent. You should see this at once, if at all interested. Blake V. Mizer, phone 1186. Selby bldg.

BECOME WISER DEAL WITH MIZER

FOR SALE—Modern home, bungalow, six rooms, bath, brick mantel, furnace, laundry, stationary tub, priced for immediate sale. Small down payment, balance like rent.
Blake V. Mizer, Realtor
Phone 1186 Selby bldg.

PORTAGE COUNTY FARMS FOR SALE—155 acres on paved road, good land and farm buildings in a Mennonite Community, with church about two miles north on paved road, good schools, markets and all modern conveniences available, will sell at a bargain on terms if desired, this is worthy of careful consideration; another farm of 124 acres, good land similar to the above except no buildings, this could be sold with the above if buyer desired a larger farm; farm of 209 acres which could be divided into two parcels of 107 acres with buildings and 102 acres without, both parcels admirably located, Cuyahoga valley land, 52 acres of timber, approximately 125 acres of tillable land in the center of the potato growing section of Ohio, also adapted to fruit raising, 600 feet of Cuyahoga River frontage, handy to church, schools, stores and markets. Will sell any or more of these farms at a very attractive price and terms. Address A. L. Brewster, 410 E. Ohio Gas Building, Cleveland, Ohio.

FOR SALE—Good six room house and garden. Will sell cheap on account of owner leaving town. Inquire at 144 south Water-st.

SELLING 67 A. FARM
With a view overlooking Coshocton and surrounding valley and hills. This view alone would be worth thousands of dollars some places. There are four dwellings on this farm and it can and will be sub-divided with acreage to go with each dwelling and each tract have public road frontage. There are many more interesting things connected with this proposition which we will be pleased to make known to interested purchasers. If there is anything good in real estate on the market we're bound to offer it.
M'CONNELL & KARR
Realtors.

BECOME WISER DEAL WITH MIZER

LOCUST ST.—Six rooms, bath, gas, electricity, furnace, large lot, fruit, poultry house, priced to sell.
NINTH ST.—Seven rooms, bath, electricity, hardwood floors, furnace, large lot, garage.
SOUTH LAWN—One of the nicest homes in this locality, eight rooms strictly modern.
CHESTNUT ST. — Two family home, gas, electricity, furnace, hardwood floors, large lot double garage.
THIRD ST.—Five rooms, bath, gas, furnace, laundry, $2350.
FIFTEENTH ST.—Six rooms, gas, bath, finished floors, large lot, poultry house, garage, $3000.
ORCHARD ST.—Five rooms, gas, electricity, large lot, garage $1800.
THIRD ST.—Two family house, modern in every way. Good home and good investment proposition.
NEAR Lewisville—Good comfortable home, and place to go into the poultry and dairy business, 15 acres.
IF you cannot find what you are looking for in this list, phone us or call at our office and talk it over, we have others just as good in all parts of the city that will sell on small payment down, balance like rent; better see us before purchasing anything in real estate
Blake V. Mizer, Realtor
Phone 1186
Real Estate and Insurance
Selby Bldg.

Newsprint paper used annually in the United States would make a ribbon 40,000,000 miles long if cut to the same width as the page of an average newspaper.

WE'LL PASS THIS ALONG TO OTHER NIMRODS—By BUD FISHER

(Copyright, 1921.)

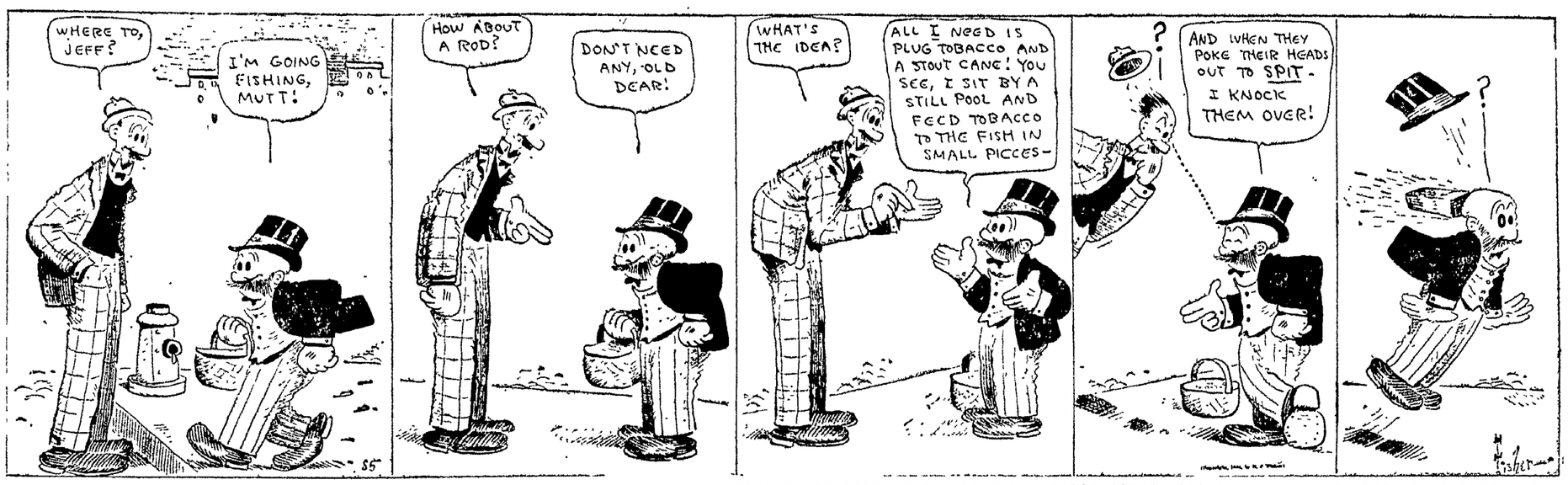

AUTOMOBILES, ACCESSORIES

1919 Country Club Overland for sale. In good condition. With summer and winter top. Priced right. Inquire Tribune Office.

FOR SALE
USED BUICK
Touring car with extra equipment in excellent condition. Priced for immediate sale. Real bargain. Bill's Service Station, 618 Walnut-st; phone 1504.

ENDRES AUTO TOP SHOP
Wolf Bldg., Rear Peoples Bank.
Phone 724.

For Tires, Retreading Tires, Repairs on Tires and Tubes, Vulcanizing Half-Soles on Rubber Boots and Shoes.
MAXOMILE
PHONE 475.
"Maximum Miles of Service."

ALL NIGHT REPAIR SERVICE.
Authorized Ford Service.
BILL'S SERVICE STATION,
618 Walnut-St. Phone 1504.

LET "SCOOP"
REPAIR YOUR TIRES AND DOUBLE YOUR MILEAGE.
107 N. SECOND ST.

AUTOISTS—We're selling the best bargain in spark plugs for Fords you have ever seen. Everyone guaranteed. One for 39c, two for 75c or a full set of 4 for $1.39. One week only. Stevenson's Store.

FOR SALE—1 generator, 1 starter complete with chains, relay, etc. Guaranteed A No. 1, for Overland, model 79. Will sell or trade cheap. Also Saxon parts. The Auto Rep. and Parts Shop, rear 240 south Second-st; open all day Sunday.

SAVE YOUR CAR
Have it overhauled and looked after at
THE FIFTH STREET GARAGE
Expert Mechanics.

ROOMS AND BOARDING

FOR RENT—Three room apartment, modern with Pullman breakfast nook, folding table and chairs, second floor rear Selby bldg. Nicely finished and newly decorated. E. O. Selby.

FOR RENT—Large front room suitable for two. Mrs. Andrew Fisher, 843 Walnut-st; phone 384.

FOR RENT—3 furnished rooms, gas, electricity; also furnished front bed room. 628 Walnut-st; Nichols bldg.

POULTRY AND PET STOCK

FOR SALE — German Roller Canaries. Singers. Guaranteed. For information write Bess Barrett Foster, Nellie, O.

FOR SALE—Choice barred rock cockerels. Thompson strain, ringlets. Price $2 each. Mrs. J. A. Hughes, Warsaw, O., route 2.

FOR SALE — White Wyandotte cockerels and pullets; also some Barred Rocks. See them at the poultry farm of George Wolford & Son, Roscoe.

FOR SALE—20 Barred Rock pullets about ready to lay. Will take $18 for the lot. Act quick. Pine Hill Pity. Yds., Warsaw, Ohio. Telephone Warsaw.

WE still have a number fine Mammoth Bronze Turkey Toms and hens for sale for breeders. Strong vigorous stock We have satisfied customers all over Ohio. Come to or call at once. Shrimplin's farm, No. 35 Warsaw Ex.

POULTRY wanted—2000 turkeys, chickens, ducks and geese wanted this week. Will pay the highest market price. Charles E. Lorenz, corner Second and Chestnut-sts.

PUBLIC SALE

PUBLIC SALE—I, the undersigned, will offer for sale on my farm 2½ miles north of Warsaw known as the John Axline farm, Thursday, Nov. 23rd, 1 o'clock P. M., the following: 1 brown mare 9 years old, 3 milch cows, red cow to freshen in Jan., white Shorthorn cow was fresh in August; Jersey cow, was fresh in August; registered spotted Poland China sow with six pigs, wagon and hay ladders, sleds, mowing machine, Johnson sulky hay rake used one season; spring tooth harrow spike tooth harrow, breaking plow, 5 shovel cultivator, buggy, set single buggy harness, set double work harness, six ton hay in mow and stack, 25 shocks corn, 50 shocks fodder, Dairy Maid cream separator, heating stove, two wooden beds, iron kettle, churn and other articles too numerous to mention. Also farm for sale Terms made known on day of sale. S. N. Borden, auctioneer. Frank W. Shorder, clerk.

AGENTS WANTED

WANTED—Active man to represent established company growing an extensive line of fruit and ornamental trees, rose bushes, shrubbery and hedging. Seeds. Pay weekly. Highest commission. Protected territory. Write for particulars. Knight & Bostwick, Newark, New York State.

Operated by compressed air, sand blast apparatus for cleaning boiler tubes has been invented in Germany.

SPECIAL NOTICES

NOW FILLING ORDERS FOR THE OLD RELIABLE
Globe Poultry Feeds
Real Albert Dickinson Products.
UNLOADING CAR MONDAY.
Phone Your Wants. Quick Delivery.
The Farmers Exchange
"It's Your Store"

Mona Cafeteria
Step Off Main on Hickory-St. 100 Seats.
—Special meal served every Sunday. Bring the children—Take them to the banquet room and enjoy the music and comfort of an old fashioned coal fire-place. YOU that eat down town every day, where do you breakfast? Have you tried the Mona? We give you better prices, better food, and far better service. May we prove it to you?

NOTICE—We the undersigned, will not allow any hunting, trapping or trespassing day or night on our farms: Melvin Welker, Charles Carter, Walter Roller, Lewis Apple, Grover Shurtz, Paul Welker, Frank Shurtz, Charles Conley, Port Gaskill, Russell Bluck.

NOTICE K. OF P. Every K. of P. cordially invited to be guest of Uniform Rank at game supper, Castle Hall Wednesday night, Nov. 22. Plenty of entertainment. CHAS. MIZER, Capt.

NOTICE—Positively no hunting on our farms this fall. This means everybody. J. J. Scheetz, Coshocton, route 1.

ORDER YOUR FRUIT CAKE NOW FOR THE HOLIDAYS.
THE FEDERAL BAKERY

BEST coal delivered in city, lump 20c, ¾ coal 18c, mine run 16c, nut 14c. Caley & Jennings. Call Virgil Jennings; phone 1725.

COAL! COAL! CALL 186! Tom Kirk S. L. Campbell COAL! COAL! COAL! COAL!

NOTICE—A new supply of jugs, crocks, jars and earthenware just arrived. Don't forget this is the place. If you don't see what you want ask for it. If it's salable and useful, we have it. Stevenson's Store.

AUTOISTS—Don't take chances on letting your motor or radiator freeze up when you can get 188 proof denatured alcohol at Stevenson's Store for 69c per gallon. Bring your can in this week. Stevenson's Store.

THIS WEEK IS COOKIE WEEK—ALL WEEK.
—At The—
FEDERAL BAKERY

TRY the 11th Street Meat Market for a good clean place to buy meats. Remember we trim our meats not our customer. Roy Cox; phone 1524.

ANNOUNCEMENT
Almost every day, patients come to my office and say: "Doctor I did not know you fitted glasses." Therefore I am announcing to the public, that besides my general practice, I have specialized in the Eye, Ear, Nose and Throat, also fitting of glasses.
EDMUND CONE, M. D.
216 S. 7th-st Coshocton, Ohio.

NOTICE—No day or night hunting or trespassing on my premises in Franklin township and Virginia township. I. H. Knicely.

NOTICE—I am sawing for 55c per hundred feet. Will set for twenty thousand. F. W. Elliott, Coshocton, route 5.

NO hunting, day or night, on my farm. Harvey Phillabaum, Pearl, O.

SOFT water shampoo, violet ray treatments, facial massage, clay pack, transformations, switches and bobs made from combings. Mrs. Baird, 725 Elm-st; phone 606.

NOTICE—We buy, sell or trade for auto parts, tires, guns, musical instruments, fishing, tackle, etc. The Auto Repair Shop, rear 240 south Second-st; open all day Sunday.

Attention Sportsmen
Biggest shot gun and rifle turkey shoot ever attempted in this section will be held at Walhonding, Saturday, November 25th beginning at ten o'clock. Two hundred turkeys, geese, ducks, chickens as prizes. Thirty-five pound gobblers grand awards. Rifle shooting for ladies. Coffee, sandwiches, targets, shells sold on grounds.

OYSTERS
TRY BILLY WILLS OYSTERS
Prepared any style.
OPEN DAY AND NIGHT

THE public to know that I take subscriptions to all magazines. Any subscriptions will be appreciated. Elizabeth Crawford, 220 south Eighth-st; phone 515.

BESST DRY CLEANING CO.
Expect Nothing But The
BEST SERVICE
Phone 1366 store 112 S Sixth-st

M. A. VANKANNEL has car wagons, buggies and spreaders, large stock Fairbanks engines, wood saws, feed mills, roofing, separators, second hand huskers, hay press and saw mills

BUYERS' GUIDE

Starr Pianos and Player Pianos, Richmond Pianos and Player Pianos, Remington Pianos and Player Pianos, Trayser Pianos and Starr Phonographs—All are Starr made, superior in tonal qualities, beautiful in case design and finish. Priced right and terms to suit. Gennett Records and also Starr made, are best for tone. First in new hits and best selection to choose from. We will save you money on Sewing Machines and give you better quality. In fact, we can furnish you with most any first class machine that you may want. Just take a few steps out of your way, it will pay you. We have some wonderful bargains in Used Pianos, Phonographs, Organs and Sewing Machines. Also have a few new Phonographs of good make to close out at sacrifice prices to make room for Starr goods. Goods shown at home. Make your Christmas selections now and be sure of getting the best. We positively have the finest selection in the county to choose from. Call and inspect our line and you will be convinced. And don't forget that the demand for Starr goods is greater than the supply. But we prepared in a measure, for this condition and placed our order two months ago for a part of our Christmas needs.

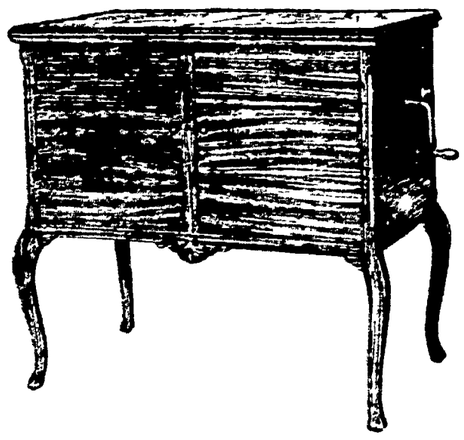

THIS BEAUTIFUL STARR, ONLY $125.
W. Augustus Edwards, 230 N. 3rd St.

Liberty Bonds

NEW YORK, Nov. 20 Opening Liberty bonds: 3½s 100.12, second 4¼s 97.88, third 4¼s 98.32, fourth 4¼s 98.24, Victory 3¾s closed 100.02 Victory 4¾s [illegible] 100.26, new 4¼s 99.48.

LATEST MARKETS

Pittsburgh Live Stock

PITTSBURGH, Nov. 20—CATTLE—Receipts 1400 head, market steady.

Choice	950@1025
Prime	875@ 960
Good	765@ 840
Tidy butchers	850@ 960
Fair	675@ 740
Common	400@ 575
Com to good fat bulls	300@ 525
Com to good fat cows	150@ 550
Heifers	150@ 750
Fresh cows & springers	$30@ $90
Veal calves	1250
Heavy and thin calves	500@1000

SHEEP and LAMBS—Receipts 3500 head, market steady.

Prime wethers	775@ 825
Good mixed	700@ 750
Fair mixed	550@ 650
Culls and com	200@ 400
Lambs	1500@1510

HOGS—Receipts 9,000 head, market steady.

Prime heavy hogs	820@ 825
Mediums, heavy yorkers	840@ 850
Light yorkers, pigs	860@ 865
Roughs	700@ 765
Stags	400@ 450

Cleveland Live Stock

CLEVELAND, Nov. 20—CATTLE Receipts 1300 head, market steady.

Choice fat steers	1000@1050
Good to choice steers	800@ 950
Fair to good steers	600@ 750
Good to choice heifers	700@ 800
Good to choice bulls	500@ 600
Good to choice cows	400@ 550
Fair to good cows	300@ 400
Common cows	200@ 300

CALVES—Receipts 600 head, market 50c up.

Good choice veal calves	1200@1300
Fair to good	800@1200

SHEEP and LAMBS—Receipts 2000 head, market active, 25c up.

Good to choice lambs	1450@1525
Fair to good	1100@1300
Good to choice wethers	600@ 750
Good to choice ewes	500@ 650
Mixed ewes and wethers	550@ 700
Culls and common	100@ 300

HOGS—Receipts 4500 head, market 10c up.

Yorkers and mixed	825
Heavies and mediums	825
Pigs	850
Roughs	700
Stags	450

Chicago Live Stock

CHICAGO, Nov. 20—HOGS—Receipts 53,000 head, market 15@20c lower.

Bulk	775@ 795
Heavy weight	785@ 800
Medium weight	785@ 795
Light weight	775@ 790
Light lights	765@ 785
Heavy pack sows smooth	740@ 785
Packing sows, rough	700@ 740
Pigs	750@ 800

CATTLE—Receipts 32,000 head, market steady to 10@15c lower.

BEEF STEERS.	
Choice and prime	1250@1360
Medium and good	900@1200
Good and choice	1225@1325
Common and medium	750@1150
BUTCHER CATTLE.	
Heifers	500@1000
Cows	400@ 800
Bulls	350@ 700
CANNERS AND CUTTERS	
Cows and heifers	250@ 350
Canner steers	450@ 600
Veal calves	850@1000
Feeder steers	550@ 800
Stocker steers	500@ 775
Stocker cows and heifers	350@ 500
Stocker calves	500@ 725
WESTERN RANGE CATTLE	
Beef steers	500@ 900
Cows and heifers	350@ 600

SHEEP—Receipts 23,000 head, market steady.

Fat lambs	1400@1475
Lambs (culls and com)	900@1250
Yearlings	1100@1325
Yearling wethers	750@ 850
Ewes	700@ 800
Ewes (culls and com)	250@ 550
Breeding ewes	500@1100
Feeder lambs	1300@1400

Pittsburgh Produce

Butter—Prints 41½@42, tubs 40½@50. Ohio 42@47½.

Live Poultry Small hens 28@30; roosters 20@25, springer 30@35; turkeys 25@30.

Egg Fresh clear 47@48; candled 39@47, at mark 41@42.

Produce Potatoes 20@215 sack, cabbage 5@7c lb, cucumbers 250@300 basket, tomatoes 60@70c basket

Chicago Grain Opening

CHICAGO, Nov. 20—Wheat opened ⅛ to ⅜ up, corn ⅛ to ¼ up and oats ¼ up, provisions quiet

Wheat Dec 121, May 1188; July 109⅜.

Corn Dec 71⅜; May 71; July 70⅞.

Oats Dec 44⅝; May 43⅝; July 40⅝

Lard May 1022.

New York Stock Market

NEW YORK Nov 20 The stock market started irregular today with dealing on a small scale

U. S. Steel common was ½ lower and Crucible a loss of ¾.

Utah Copper rose ½ to 62.

Corn Products rose ⅞ and New Haven rose ⅜.

Great Northern showed a loss of 1 point.

LOCAL QUOTATIONS

(Corrected by Hanley Milling Co.)

Wholesale

Coshocton mills paying:	Per Bu.
Wheat No. 2	$1.25
Straw, baled, per ton	9.00
Corn	.65

	Tons	Cwt.
Soft winter brand, bulk	$28.00	$1.55
Soft winter midds bulk	34.00	1.85
Chop, Tuxedo, Molas.	38.00	2.00
Chop, pure C. & O.	38.00	2.00
Dairy feed, Ceralia	48.00	2.50
Dairy feed, Dickinson	50.50	2.60
Scratch feed, Rex	42.00	2.25
Scratch feed, Globe	48.00	2.60
Mash feed, Globe	62.00	3.25
Oyster shells		1.20
Oats, white, per bu		.60
Screenings, recleaned		1.50
Swift's tankage	73.00	3.85
Salt, medium, bbl		2.75
Salt, per cwt		1.00
Corn, ear, bushel		.80
Corn, shelled, bushel		.90
Beef scraps, Swift's		4.50

COSHOCTON FARMERS' EXCHANGE

Buying Price

Wheat No. 2	$1.25
Corn (new)	.65
Hay, baled, per ton	12.50
Straw, baled, per ton	9.00
Clover seed	10.50

Selling Price
(All mill feeds in our sacks)

	cwt.	ton
Cotton Seed Meal	$3.00	$57.50
Oil Meal, O. P.	3.00	57.50
Middlings, fancy white	2.10	40.00
Middlings, soft winter	1.95	36.00
Palmo Middlings	1.60	30.00
Rye Middlings	1.60	30.00
Pure wheat bran	1.55	30.00
Oats, per bu	.60	
Chop, corn and oats	2.00	38.00
Cracked corn	2.00	
Tankage, 60 per cent (Darling's)	3.35	73.00
Meat scraps	4.50	
Alfalfa meal	2.25	
Oyster Shells	1.20	
Charcoal	4.00	
Field peas	7.00	
Pigeon feed	5.00	
Salt, barrel	2.75	
Salt, cwt.	1.00	
Salt, block	.60	

PRODUCE

Wholesale Prices

Country lard	11
Potatoes	$1.05
Eggs	49
Country butter, as to quality	35@36

Retail Prices

Eggs	54
Country butter, as to quality	45@48
Lard	15
Oleomargarine	25@30
Sugar, 25-lb sack	1.79
Sugar, per 100 lbs.	7.00
Potatoes, bushel	1.25

POULTRY

(Corrected by Charles E. Lorenz)

Buying Price

Hens	17c lb
Ducks	17c lb
Geese	17c lb
Turkeys	35c lb

Cleveland Produce

CLEVELAND, Nov. 20.—Butter—Extra 54½@55; prints 55½@56; firsts 53½@54; packing stock 28@29.

Eggs—Fresh 57; Ohio firsts 54; western firsts 51.

Oleo—Nut 29; high grade animal oils 23@23½; lower grades 16@17.

Cheese—York state 28@29.

Poultry, live heavy fowls 23@24; roosters 14@15; broilers 21@22; spring ducks 20@24; turkeys 40.

Apples, home grown 1.00@1.50

Beans, dried navy, 7¾.

Cabbage, per lb 1½.

Onions, cwt. 1.50.

Tomatoes, field 4.00.

Potatoes, sack 150 lbs 1.90

Sweet Potatoes 1.25@1.50.

Chestnuts 15@20 lb

Hickory nuts 5@6 lb.

Black walnut [illegible] lb.

THE HANLEY MILLING COMPANY
FLOUR.
GRAIN.
FEED.
"SERVICE"

NEWSPAPER ARCHIVE®

Pastime Tonight Only

VIOLA DANA And JACK MULHALL In "14TH LOVER"

EXTRA! "TOONERVILLE BLUES"

—— TOMORROW, WEDNESDAY & THURSDAY ——

MACK SENNETT'S "MOLLY O" with MABEL NORMAND

FOR THE LADIES GUILD OF EPISCOPAL CHURCH.
EXTRA, FOURTH ROUND "THE LEATHER PUSHERS"

$300.00 IN PRIZES WILL BE GIVEN AWAY THANKSGIVING NIGHT AT 8:00 O'CLOCK.

FIRST PRIZE—SONORA, The Highest Class Talking Machine in the World.

SECOND PRIZE—A LARGE SINGER SEWING MACHINE.

THIRD PRIZE—$60.00 BOYS' OR GIRLS' BICYCLE. SAVE YOUR COUPONS!

MAURICE FLYNN In
In "SMILES ARE TRUMP"
A railroad picture that will delight everybody from the section boss to the "Old Man."

ALSO A SUN-LITE COMEDY—
"BUNGALOW LOVE" With Bobby Burns

10c SPECIAL MATINEE 10c
Evening, Ladies, Children 10c—Gents 25c

CHACOS BROS. UTAHNA TONIGHT TUESDAY

VOTE INCREASE

Residents of Shreve, Ohio, have just voluntarily voted to boost their rates for natural gas from 35 cents a thousand cubic feet to $1.00 for the first thousand cubic feet and 50 cents per thousand for all in excess of 1,000 cubic feet.

In doing this, voters of Shreve once more demonstrate that the American public is fair if they understand the facts governing any given situation.

The gas users of Shreve were being supplied with this valuable fuel at 35 cents a thousand feet under a franchise that still had two years to run. However, when the gas company explained that it was losing money under the old rate, the city council passed a new grant boosting the rates. Voters have just approved this new grant at a referendum election by a vote of 375 in favor of the increase, as against only 165 opposed to it.

The new grant is effective at once.

CONGRESS CONVENES

(Continued from Page One)

the ship subsidy when he addresses congress in joint session tomorrow.

The battle lines between the proponents and opponents of the measure were already tightly drawn, but administration spokesmen expressed confidence in the ability of the Republican "whips" of the house to carry out their plan to jam the bill thru the lower chambers by November 29.

But even they were dubious regarding its fate in the senate, where the real fight over it is not expected to start until after the present congress reconvenes regularly December 4 for its final session which is to end at midnight March 3.

With Senators LaFollette, of Wisconsin and Borah, of Idaho, leading a small but militant group of progressives against it on the Republican side and the Democrats almost solidly lined up in opposition to it, even its most sanguine supporters concede there is a lot of hard sledding ahead of it.

The house merchant marine committee will tackle the bill first this week, and before it is reported favorably, a strong attempt will be made to amend it materially, especially by loading it down with provisions relating to "dry" embargo on American shipping.

The struggle to change the measure in committee will be renewed in the house, but administration leaders hope by clapping on the customers "gag" rule to choke off all efforts to emasculate it.

While the house is wrestling with the subsidy problem, the senate will have little to do but talk.

The proposed Liberian loan and the Dyer anti-lynching bill are the principle measures on the senate calendar and both are certain to provoke considerable debate if any move is made to press either to final passage.

The recent election, coupled with the resignation of Truman H. Newberry, of Michigan, will prove a vehicle for endless campaign speeches by senators on both sides. The "lame ducks" on both the Republican and Democratic side may be the center of a verbal storm as spokesmen for both parties to seek to explain the downfall of the Republican "old guard" on November 7.

As the gavel of Vice-President Coolidge fell in the senate today gallantry was expected to give way to legality of Mrs. Rebecca Latimer Falton, Georgia's 87-year-old woman senator who persists in claiming the right to take the seat of the late Senator Tom Watson, if only for a few minutes. Senate leaders agreed that a single objection from a senator would bar Mrs. Felton, but they were wondering if any "mere man" would have the temerity to incur the wrath of womanhood by keeping her out of her seat.

It was pointed out that she would be entitled to admission to the floor anyhow as a former senator if she were denied a seat.

Senator-Elect Thomas F. Bayard, Democrat, of Dalaware, was the only one of the new members of the upper chamber chosen at the recent election who possessed an unquestioned right to a seat at today's session. It was not believed that Senator-Elect Smith W. Brookhart, Republican, of Iowa would be seated as under the election laws of his state the vote cannot be canvassed officially until 20 days after the polls close, and it is thot that Senator Rawson, whom Brookhart replaces will continue to serve until the end of the special session.

U. S. AIRSHIPS TO USE HELIUM IN THE FUTURE

Non-Inflammable Gas To Make The Dirigible Balloons Much Safer

HYDROGEN IS TOO EXPLOSIVE

Roma Disaster Might Not Have Happened If New Gas Had Been Used

PARIS, Nov. 20—"The United States knows nothing of our situation," says General Tauffileb, who has just returned from America. In his report to the Senate Committee on Foreign Affairs he tells of his warm welcome in all parts of the country, "even in Milwaukee," to quote the general.

General Tauffileb is Senator from the Bas Rhin. He regrets having found the United States in complete ignorance of the situation in France. He was pained to find that the needs of the devastated regions and the financial state of France are known to few Americans.

"France's militarism is greatly criticized. There is no permanent military system in America," continues the General, "and it is certain that the Washington Conference has left a bad impression.

"All this has been used against us by German propagandists, and there is no propaganda service maintained by France in America. The German-Americans have joined with the Irish. The result is a strong campaign in favor of the independence of Alsace and Lorraine. My presence as Senator from Alsace and my hearty protests against such propaganda has made a good impression.

"There is but one thing to do to counteract this situation, and that is the founding of a bureau of propaganda in the United States. This office should be accurately informed that it may answer officially all questions asked. There should also be a semi-official office for the information of the press.

Central Plumbing Co.
Plumbing and Heating. Phone 387.

FIRST NUMBER OF PEOPLE'S LECTURE COURSE TUESDAY

The opening number on the Redpath People's lecture course to be held at Grace M. E. church, will be Tuesday evening of this week.

The initial number is the DiGiorgio orchestra composed of members of the DiGiorgio family. The musicians include the father, two daughters, the mother and Miss Ella May Minert, the fifth member of the company. A genuine musical program will be rendered. There will be xylophone, string quartet and Alpine horn diversions.

According to the ladies of the M. E. church, under whose auspices the course is being given, a good attendance is expected on the opening night. The tickets are selling as well as can be expected for the time of year, and considering other doings of this week, one of the members of the committee announced Monday.

AMERICAN ALL-STAR TEAM IS DEFEATED BY JAPS AT TOKIO

TOKIO, Nov. 20—Smarting under their first defeat of the invasion, the American all-stars baseball team departed for Osaka today.

The Mita club, Japan's strongest organization, was the victor. Waite Hoyt was on the mound with Sewell catching. The score:

Clubs:	R.	H.	E.
Mita Club............	9	11	0
Americans	3	6	4

Tribune advertising is an investment.

Dr. KING'S PILLS —for constipation
Sure relief from biliousness

SCHAEFFER AND HOPPE CONTEND FOR WORLD TITLE

NEW YORK, Nov. 20 — Jake Schaeffer and Willie Hoppe, champions, past and present, will meet tomorrow night in the final match of the tournament now in progress for the world's 18.2 balk line billiard championship.

As was the case last year when Schaeffer wrested the title from Hoppe, the latter probably will go into the final match without a defeat, since he is scheduled to play Erich Hagenlacher of Germany, the weakest player in the field, this afternoon.

Schaeffer will also be seen in action before the match with Hoppe. He will meet Welker Cochran of San Francisco, in tonight's match.

The possibility of a three-cornered tie is being considered in view of the fact that Eduord Horeman, Belgian, has lost only one match in four appearances.

CITY MARKET "The Food Center"

Lein Pork Chops, lb.	25c
Fresh Hamburg, lb.	15c
Veribest Weinerwurst, lb.	20c
FRESH OYSTERS	
Silver Fleece Sauer Kraut, No. 3 can	15c
Climax Egg Noodles, pkg. ..	11c
Pilgrim Coffee, lb.	18c

YELLOW FRONT
COR. SIXTH & MAIN
Any Sized Order Delivered for 5c. Telephone 1517

PADDOCK MAY LOSE SPRINTING RECORDS

NEW YORK, Nov. 20—Other important developments today are expected to follow the suspensions of Joie Ray and Jo and Frank Loomis, famous Chicago athletes, at a second session of the Amateur Athletic Union convention.

Sensational records credited to Charley Paddock, the California sprinter, will be discredited on the basis of alleged inaccuracies in timing.

The Gulf Coast

"The American Riviera"

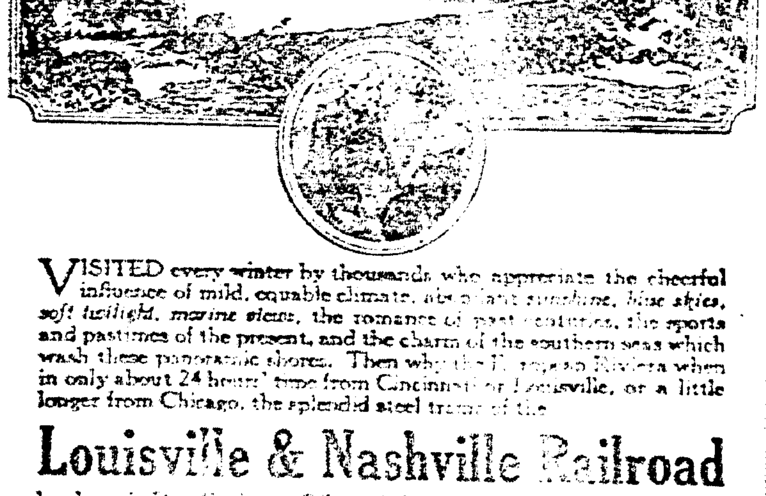

VISITED every winter by thousands who appreciate the cheerful influence of mild, equable climate, abundant sunshine, blue skies, soft twilight, marine views, the romance of past centuries, the sports and pastimes of the present, and the charm of the southern seas which wash these panoramic shores. Then why the European Riviera when in only about 24 hours' time from Cincinnati or Louisville, or a little longer from Chicago, the splendid steel trains of the

Louisville & Nashville Railroad

land you in Pass Christian, Biloxi, Gulfport, Ocean Springs, Mississippi City, Bay St. Louis, Pascagoula, Pensacola, Mobile or New Orleans? And winter tourist fares are but a fraction of the cost of a trip abroad or to more distant American points.

Our descriptive folders contain many scenes along the Gulf Coast and a splendid map. They are yours for the asking.

L&N

F. D. Bush, Div. Passenger Agent
435 Union Central Bldg., Cincinnati, Ohio

GRANDMOTHER KNEW

There Was Nothing So Good for Congestion and Colds as Mustard

But the old-fashioned mustard plaster burned and blistered while it acted. Get the relief and help that mustard plasters gave, without the plaster and without the blister.

Musterole does it. It is a clean, white ointment, made with oil of mustard. It is scientifically prepared, so that it works wonders.

Gently massage Musterole in with the finger-tips. See how quickly it brings relief—how speedily the pain disappears.

Try Musterole for sore throat, bronchitis, tonsilitis, croup, stiff neck, asthma, neuralgia, headache, congestion, pleurisy, rheumatism, lumbago, pains and aches of the back or joints, sprains, sore muscles, bruises, chilblains, frosted feet, colds of the chest (it may prevent pneumonia.) 35c and 65c, jars and tubes; hospital size $3.00.

Better than a mustard plaster

MUSTEROLE WILL NOT BLISTER

WARSAW DEFEATS TRINWAY-DRESDEN BASKETBALL TEAM

In a fast and furious game staged in the Frederick hall at Warsaw Saturday night the Warsaw Independents came out winners over the Trinway-Dresden basketers by a score of 43 to 41.

The score was tied at the close of the game and it took five more minutes of play to decide the contest.

The chief pointmakers on the home aggregation were Bowers, forward and Moorehead at center. Moorehead made 10 baskets. Skelly and Cochran were the chief scorers for the visiting five.

The Warsaw lineup was as follows: Bowers and Harrah, forwards; Moorehead, center, and Whittemore and Parish, guards.

The Warsaw high school girls and boys lost a double-header to the Frazeysburg quintets at Frazeysburg Friday evening. The boys lost by a score of 16 to 11 and the girls lost by 17 to 5.

The high school teams from Frazeysburag will give the boys and girls of Warsaw return games this coming Friday evening at Warsaw.

Central Plumbing Co.
Plumbing and Heating. Phone 387.

NO CHANCE!

LONDON, Nov. 20—"It's not true that my husband drinks. I put him to bed every night at nine o'clock," testified Margaret Wildsmith in the Marylebone Court.

LEGAL NOTICE

Common Pleas Court Of Coshocton County, Ohio.

George S. Mills, George V. Rhines, Lawrence S. Bellman, Charles M. Nordhoff, Chester B. Lee and John Gillett, co-partners, doing business under the firm name and style of Mills, Rhines, Bellman and Nordhoff, Plaintiffs, vs. John H. Johnson, Defendant.

The Defendant, John H. Johnson, whose post-office address is c-o Malcolm E. Gunston Company, Tacoma, Washington, will take notice that on the 6 day of September, 1922, George S. Mills, George V. Rhines, Lawrence S. Bellman, Charles M. Nordhoff, Chester B. Lee and John Gillett, co-partners doing business under the firm name and style of Mills, Rhines, Bellman and Nordhoff, duly commenced an action in said Court against said Defendant, being Cause No. 6539. The petition in said case alleges that on or about October 7, 1915, Defendant and Plaintiffs entered into an agreement whereby Plaintiffs were to prepare plans and specifications for the erection of a building to be used for the purpose of a museum. That Plaintiffs have prepared said plans and specifications and that the Defendant has refused to pay Plaintiffs for such services.

The prayer of said petition is for judgment against the Defendant in the sum of Three Thousand Nine Hundred Twelve Dollars and Sixty Cents ($3,912.60) with interest thereon from August 25, 1920, at Six Per Cent (6%) per annum, and for costs.

An order of attachment in said action has been duly issued against the following described property of said John H. Johnson, viz:

"Out Lot Number Ten (10) in Coshocton, Coshocton County, Ohio, facing two hundred sixteen and five-tenths (216.5) feet on Mulberry Street, in Coshocton, Coshocton County, Ohio, and being two hundred seventy-six (276) feet in depth."

The said Defendant, John H. Johnson, is required to answer said petition on or before December 23, 1922, or judgment may be taken against him by default for said amount, for which judgment is asked in the prayer of said petition and for the costs of this action.

George S. Mills, George V. Rhines, Lawrence S. Bellman, Charles M. Nordhoff, Chester B. Lee and John Gillett, Plaintiffs.
By S. H. NICHOLAS and RICHARD D. LOGAN, Their Attorneys.
Oct 30; Nov 6, 13, 20, 27; Dec 4.

6 ST. TONIGHT THEATRE AND ALL WEEK

6 ST. TONITE AND ALL WEEK

THE BIG EVENT OF THE SEASON

NOW BEING PRESENTED BY THE CHICAGO STOCK MANAGEMENT OF CHAS. H. ROSSKAM

TO-NITE "SMILIN' THRU"

The Play You Will Love, That You Will Tell Your Children About, That You Will Close Your Eyes And See It Re-Enacted Again And Again.

TUESDAY NITE

THE CHEMISE DID IT. DID WHAT? CAUSED ALL THE FUN AND LAUGHTER

UP IN MABEL'S ROOM
THE PAJAMA-JAG FARCE

WEDNESDAY
The Smart Snappy Comedy "SAUCE FOR THE GOOSE"

THURSDAY
The Mystery Thriller "THE HAUNTED HOUSE"

FRIDAY
The Merry Melody Play— "BUDDIES" Soldier Life in France After the Great War.

SATURDAY
MATINEE 2:30 "SMILIN' THRU"
EVENING 5:15 "NOT TONIGHT DEARIE"

Popular Prices: 25c, 50c And 75c Plus Tax

RESERVE YOUR SEATS NOW AND SAVE DISAPPOINTMENT!
BIG SPECIAL MATINEE SATURDAY .... 25c and 50c PLUS TAX

MARKETS

By Wire

CHICAGO CASH GRAIN

CHICAGO, Nov. 20—Cash close:
Wheat no 2 red 128; no 3 red 116¼@127; no 2 hard winter 122; no 1 mixed 126; no 2 mixed 119½@120.
Corn no 2 mixed 71@72½; no 2 white 72½@73¾; no 2 yellow 72½@73½; no 3 mixed 70¼@72¾; no 3 white 71@72¼; no 3 yellow 70¾@72½; no 4 mixed 69½@71¾; no 4 white 69½@72¼; no 4 yellow 69¾@72.
Oats no 2 white 44½@45; no 3 white 43@44¼; no 4 white 42¼@43¼.

TOLEDO SEED MARKET

TOLEDO, Nov. 20—Cash close:
Wheat 135@136.
Corn 79@80.
Oats 48@49.
Rye 94.
Barley 75.
Clover cash 1295; Dec 1300.
Alsike cash 1055; Dec 1065.
Timothy cash 345; Dec 350.

CHICAGO GRAIN CLOSE

CHICAGO, Nov. 20—Close grain:
Wheat Dec 118¾@⅞; May 116¾@⅞; July 108⅝.
Corn Dec 70⅝; May 70¼@⅜; July 69⅝.
Oats Dec 43⅜; May 43⅛; July 39⅝.
Lard Jan 995; May 1022.
Ribs Jan 980.

Grange

MOHAWK

The Perry grangers will entertain the members of the Mohawk grange with a literary program in the Mohawk hall, Friday evening, November 24, the evening of the regular Mohawk grange meeting.

PREACHER KILLS

(Continued from Page One)

the Northeast Ohio Annual M. E. Conference he was appointed to take the M. E. charge at Clark and Keene. He preached one Sunday in Keene and twice at Clark, O., after he was appointed.

Before occupying a permanent charge in this county the young minister preached here and there in the M. E. churches. He was well known thruout this county and won many friends.

On several occasions, his father, the Rev. Perry, preached several places in this county.

Clyde Perry was born and reared in Columbia-tp, Lorain-co.

Besides his parents, who reside in Trinway, there are three sisters, Mrs. Viola Swope, of Salem, O.; Misses Hazel and Inez Perry, of the late home in Trinway and one brother, Clarence Perry, who is at present attending college at Asbury.

Though hand guided in the regular way a new lawn mower is propelled by an electric motor supplied with current through a cable.

BOTH PARTIES ARE PLEASED BECAUSE NEWBERRY IS OUT

WASHINGTON, Nov. 20.—The resignation of Senator Truman H. Newberry of Michigan, was greeted with satisfaction by Republicans and Democrats alike in Washington today. The Democrats were satisfied because it brot to a successful conclusion their four year struggle to oust him from the senate, the Republicans were satisfied because it ended the Newberry case, which has been a continual source of embarrassment to them.

The resignation of the Michigan senator on the eve of the re-opening of congress frustrated efforts that would have begun today by Senator LaFollette and Senator Caraway of Arkansas for ouster proceedings. As far as Senator Newberry himself is concerned, served today that the issue is not dead.

"The Newberry case will be a political issue," he said, "as long as the men who voted to seat him remain candidates for public office, and can never be freed of the charge that they seated him."

Republican leaders are resigned to the resignation. LaFollette and the small progressive bloc he leads will make the Newberry case the basis for a renewed fight to amend the corrupt practices act.

Cuts short Colds Coughs

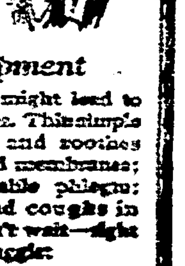

Check development of the cold that might lead to something serious. This simple treatment cools and soothes inflamed, irritated membranes; loosens disagreeable phlegm; breaks colds and coughs in short order. Don't wait—right now ask your druggist

DR. KING'S NEW DISCOVERY
—a syrup for coughs & colds

SULTAN AT MALTA

MALTA, Nov. 18.—Sultan Mohammed VI, who fled from Constantinople on the British warship Malaya arrived here this afternoon.

TOO LATE TO CLASSIFY

FOR SALE—A sideboard, 604 South Lawn-av.

ONE male rabbit dog, Beagle. Will trade for shot gun. Wm. Stone, West Lafayette, box 177.

FOR SALE—16 in. Wye level, complete with tripod and target. Eugene Dietzen make. See Carrie B. Glass.

WANTED—To buy medium sized trunk. Must be in fair or good condition. Address 67 care Tribune office.

FOR SALE—French gray round reed baby carriage. Good as new. Price reasonable. Inquire 323 north Thirteenth-st.

FOR RENT—Large front room, modern conveniences. 938 Chestnut-st.

FOR SALE—1 lady's winter coat with fur collar and cuffs, 1 lady's light weight coat, both size 38. Inquire 451 south Fourth-st.

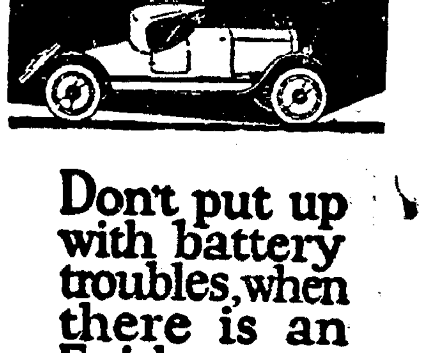

Don't put up with battery troubles, when there is an Exide—a dependable, long-life Exide—made for your car.

MILO STOCKUM

Federal Land Bank Representative

Wanted for Coshocton County

To take applications for Government Loans from Reliable Farmers.

6% INTEREST—33 YEARS TO PAY

Excellent opportunity for any man who knows the farmer. Must furnish reference for character and ability. Position open until November 30th. Give full particulars as to your experience. Write for interview.

GEO. M. WINWOOD, JR.
209 Bushnell Bldg., Springfield, Ohio.
Special Rep., Ohio-Indiana First Joint Stock Land Bank

NEWSPAPERARCHIVE® NEWSPAPERARCHIVE®